Duke

CLASS OF 2015 DIRECTORY

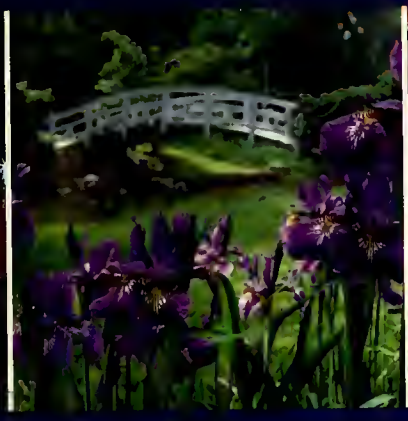

Presented by

Duke
ALUMNI ASSOCIATION

Digitized by the Internet Archive
in 2012 with funding from
Duke University Libraries

http://archive.org/details/dukedirectorycla20151duke

CLASS OF 2015:

On behalf of the 145,000-plus alumni around the world, we would like to welcome you to Duke University. We hope your experiences here will be as rich, memorable, life changing – and as much fun – as ours were.

The Duke Alumni Association (DAA), of which you soon will be a member, has compiled this book of names, faces, and campus moments just for you. We hope it will be helpful as you get to know your classmates and learn about all of the places and activities that characterize life at Duke. You are making memories, starting today, and creating your own legacy, even as you enjoy the traditions of the many Blue Devils who came before you.

Even before you officially join the ranks of alumni when you graduate on that momentous May day four years from now (it will be here before you know it), you'll notice that the DAA is working to engage, connect, and celebrate you with many programs, events, and services. To name a few: class parties, career exploration and networking experiences, homecoming, Forever Duke Block Party on the first day of classes, educational programs, and various volunteer and service activities.

We hope to see you at Forlines House, 614 Chapel Drive, and invite you to take part in the many student-focused activities the DAA sponsors. Please check out everything we do for you – now and after you graduate – at **www.dukealumni.com**.

Enjoy your Duke Directory. Some of the people you'll see in these pages will become your friends for life.

Forever Duke,

Sterly L. Wilder '83
Associate Vice President for Alumni Affairs

Hardy Vieux '93
President, Duke Alumni Association
Alexandria, Virginia

Officers, Duke Alumni Association 2011-12

Hardy Vieux '93
President, Alexandria, VA

Sterly L. Wilder '83
Secretary-treasurer, Durham, NC

Robert S. Shepard
Vice-President for Alumni Affairs and Development

Staff, Office of Alumni Affairs

Sterly L. Wilder '83
Associate Vice-President, Alumni Affairs;
Publisher, Duke Magazine

Claudia Attarian
Staff Assistant

Robert Bliwise A.M. '88
Assistant Vice-President, Alumni Affairs;
Editor, Duke Magazine

Bridget Booher '82, A.M. '92
Senior Writer, Duke Magazine

Jennifer Copeland
Director, Volunteer & Affinity Programs

Rachel Davies '72, A.M. '88
Director, Alumni Travel

Lisa Dilts '83
Assistant Director, Alumni Affairs;
Director, Reunions & Special Events

Sharon Donnell
Staff Specialist, Education & Travel

George Dorfman '85, A.M. '01
Assistant Vice President, Alumni Affairs;
Director, Regional Programs

Sharon Elliott
Reunions & Special Events Staff Specialist

Katie Fanfani
Networking Coordinator, Young Alumni/Student & Networking Programs

Jon Goldstein
Executive Director, Communications & Marketing

Kim Hanauer '02
Director, Students & Young Alumni Programs

Betty Jones
Staff Specialist, Regional Programs

Angela Karl
Staff Assistant to the Associate Vice-President

Tyler Lee
Staff Assistant/Receptionist

Carole Thompson LeVine '86
Assistant Director, Alumni Affairs;
Director, Alumni Admissions Program

DeDe Olson
Coordinator, Reunions & Special Events

Christopher O'Neill '95
Assistant Director, Regional Programs

Allison Picone
Director, Finance & Personnel

Elizabeth Ray-Schroeder '83
Director, Alumni Education

Kate Runy
Office Manager, Duke Magazine

Nicole Silvanic
Information Designer/Developer

Charlotte Timberlake
Staff Assistant, Alumni Admissions

Jennifer Torres
Special Assistant to the Executive Director

Anna Walker
Special Programs Coordinator: DEMAN, DukeAlumsEngage, Women's Forums

www.dukealumni.com

Photos by
Duke University Photography
Duke University Archives

Published and Produced by

Duke
ALUMNI ASSOCIATION

Forlines House
614 Chapel Drive, Box 90572
Durham, North Carolina 27708

(919) 684-5114
FAX: (919) 684-6022
(800) FOR-DUKE (367-3853)

Duke

CLASS OF 2015 DIRECTORY

2 Duke Highlights

5 Duke Governing Student Organizations

6 The Origins of the Blue Devil

9 Who's Who in Duke University Administration

13 How to be a Cameron Crazy!

14 Duke's Original Campus

16 The Class of 2015

Presented by

Duke

ALUMNI ASSOCIATION

Duke Highlights

Information compiled by:

Timothy D. Pyatt '81, university archivist;
Thomas F. Harkins, associate university archivist;
and William E. King '61, A.M. '63, Ph.D. '70.
Photos provided by Duke University Archives.

1924 *Women's Hiking Club*

1838-39
Union Institute, formerly a private subscription school, is permanently organized by Methodists and Quakers in northwest Randolph County under the leadership of Brantley York (1805-1891).

1842
Braxton Craven (1822-1882) becomes head of the institution.

1851
Union Institute is incorporated by the Legislature of North Carolina as Normal College, with graduates licensed to teach in the public schools of the state.

1856
Normal College is affiliated with the North Carolina Conference of the Methodist Church, with an agreement to provide preministerial education.

1858
Alumni association is officially chartered, beginning one of the oldest organizations in service to the university.

1859
Name changed to Trinity College. Motto *Eruditio et Religio* adopted.

1871
Chi Phi is organized with assistance of the alumni association as first student social organization. Alpha Tau Omega follows in 1872, and Kappa Sigma in 1873.

1878
Mary, Persis, and Theresa Giles become the first women to be awarded degrees.

1881
Charles J. Soong from China enrolls, becoming the school's first international student.

1887
John Franklin Crowell (1857-1931) is elected president. Yale blue is adopted as the school color in honor of Crowell's alma mater.

1888
First football game is played, with Trinity defeating the University of North Carolina 16 to 0 on Thanksgiving Day.

1892
Trinity College is relocated to Durham. The board of trustees accepts the offer of Washington Duke and Julian S. Carr, Durham tobacconists and Methodist laymen, to move the college to their progressive "New South" city. Duke contributes $85,000 for buildings and endowment and Carr donates the site that is now East Campus. A new charter requires that one-third of the trustees be alumni.

1894
John C. Kilgo (1861-1922) is elected president of Trinity.

1838-1839 *Randolph County campus*

1905 *President Theodore Roosevelt speaking on campus*

1896
Washington Duke contributes $100,000 for endowment, supplementing it by a like amount in 1899 and 1900. With the first gift, he urges that women, then day students only, be treated equally with men. A women's dorm is built promptly and named the Mary Duke Building.

Joseph Smith Maytubby of Indian Territory, now Oklahoma, becomes the school's first Native-American graduate.

1903
The controversy that became known as the "Bassett Affair" erupted on the Trinity College campus. The resolution of the dispute, which lasted for six weeks, was a milestone for academic freedom in U.S. higher education. The Trinity Board of Trustees turned back widespread appeals for Prof. John Spencer Bassett's dismissal when editorials he wrote for a scholarly journal questioned the prevailing views on race relations. Shortly thereafter, President Theodore Roosevelt extolled Trinity's stand in a campus speech while on a southern political tour.

1904
After intermittent periods of instruction in law during the 19th century, a permanent School of Law is founded.

1910
William Preston Few (1867-1940) is inaugurated as president of Trinity.

1917
Charles R. Bagley '14 is selected as college's first Rhodes Scholar.

1919
Phi Beta Kappa chapter is chartered, with the first installation of members in 1920.

1924
Trustees change Trinity name to Duke University in honor of Washington Duke and his family. This transition becomes possible when James B. Duke formalizes the family's historic pattern of philanthropy with the creation of The Duke Endowment, a $40-million trust fund, the annual income of which is to be distributed in North and South Carolina among hospitals, orphanages, the United Methodist Church, and four institutions of higher education, the principal one being a new university built around Trinity College.

Washington Duke

Duke
ALUMNI ASSOCIATION

Engaging, Connecting, and Celebrating Students, Alumni, and Friends of Duke University

2011-12 DAA Events:
Forever Duke Send-off Parties
Forever Duke Block Party
Duke Alumni Dinners
Fannie Mitchell Career Conference
Duke Arts Festival
Homecoming

Homecoming

Hoops Watch

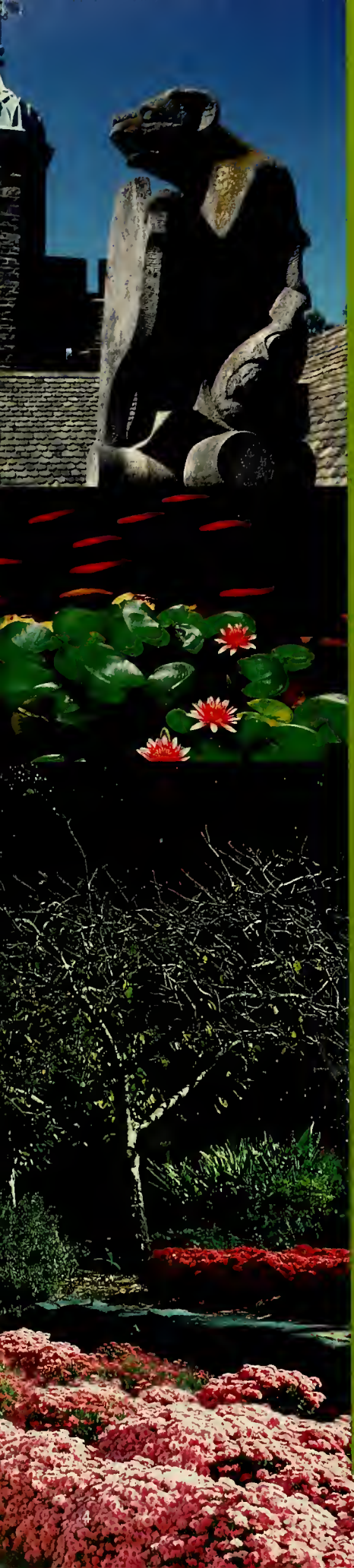

1925–27
The Trinity Campus (now East Campus) is rebuilt with the addition of eleven red brick Georgian-style buildings.

1926
The School of Religion (now the Divinity School), the first new school of the new university, opens.

1927–30
Spectacular Gothic campus of native Hillsborough stone is built one mile west to house the undergraduate Trinity College for men and professional schools.

1928
Ph.D. degree is awarded for the first time.

1930
The Woman's College opens on East Campus, and Trinity College for men and the School of Medicine and Hospital open on West Campus.

1932
Chapel is first used at commencement, although it is not completely finished and dedicated until 1935.

1939
Sarah P. Duke Gardens is dedicated.

College of Engineering is organized out of long-standing engineering curriculum. In

John C. Kilgo

1966, the name is changed to School of Engineering in recognition of its program in graduate study and research and professional status.

1941
Robert Lee Flowers (1870-1951) is elected president of Duke.

1949
A. Hollis Edens (1901-1968) becomes president of Duke.

1953
James B. Duke Professorships are inaugurated with the announcement of 13 initial appointments.

1954
Newly completed administration building is named for George G. Allen.

1955
Renovated and renamed Flowers Building is dedicated for use by the Student Union, a student-led organization that planned and carried out campus-wide recreational and cultural activities.

1939 ***Sarah P. Duke Gardens***

Alice Mary Baldwin, Dean of the Woman's College **1923–1947**

1960
J. Deryl Hart (1894-1980) is elected president of Duke.

1961
Admissions policy is amended to affirm equality of opportunity regardless of race, creed, or national origin. This is accomplished in a two-step process, with graduate and professional schools first and the undergraduate colleges following in 1962.

1963
Douglas M. Knight (1921-2005) is elected president of Duke.

1968
Approximately 1,500 students and faculty join a prolonged nonviolent Silent Vigil in the Main Quadrangle in front of Duke Chapel. Beginning as a memorial upon hearing of the assassination of Martin Luther King Jr., the protest focuses upon campus issues of a minimum wage and collective bargaining for custodial and dining hall employees.

Major innovative curriculum revision is phased in with the number of courses replacing semester hours as graduation requirements, and with much greater emphasis on flexibility of course selection, tutorials, and small group learning experiences.

1969
Art Museum is dedicated on East Campus.

School of Business Administration, the last of the schools requested by James B. Duke, is established. The name was changed to the Fuqua School of Business in honor of benefactor John Brooks Fuqua in 1983.

A major library addition, named in honor of William R. Perkins, opens, permitting the doubling of every library service.

A. Hollis Edens Residence Hall and Paul M. Gross Chemical Laboratory are named.

Terry Sanford (1917-1998), former governor of North Carolina, is elected president of Duke.

1972
Young Trustee position is established for the board of trustees, allowing a student or recent graduate to serve.

Woman's College and Trinity College merge, becoming Trinity College of Arts and Sciences.

1974
Mary Duke Biddle Music Building is dedicated.

1981
Duke Hospital North is dedicated.

1982
Joseph M. and Kathleen Price Bryan University Center is dedicated.

Duke Governing Student Organizations

Duke University Campus Council

As representatives of the residential student body, the Duke University Campus Council is the primary governing body of residential life issues. From East Campus residence halls to West Campus quads, Campus Council provides students with the unique opportunity to shape their residential experience. It strives to enhance campus life by implementing fair and thoughtful policies, organizing worthy campus-wide events, and providing supplemental funding to other student organizations for on-campus events. As the umbrella organization for both quad and class councils, it is the council's goal to make living on campus a safe, educational, and enjoyable experience for all.
www.duke.edu/cc

Duke Student Government

Duke Student Government serves as a voice for Duke students on campus. Executive and legislative members work to represent their constituents in all issues, including but not limited to improving facilities management and Krzyzewskiville.
www.dsg.duke.edu

Duke University Union

The student-led Duke University Union provides a diverse range of cultural, intellectual, educational, recreational, and social programming to complement the academic experience of Duke University students and to provide enrichment for university faculty, staff, and employees, and the surrounding community. In cooperation with the staff of the Office of Student Activities, the University Union serves as a leadership training ground for its officers, chairs, and committee members. Through experiential learning, they develop knowledge and appreciation of professionalism and the fundamental management skills of effective motivation,organization, and communication.
www.duke.edu/web/duu/

For a full listing of all Duke clubs and organizations go to:
http://dukegroups.duke.edu

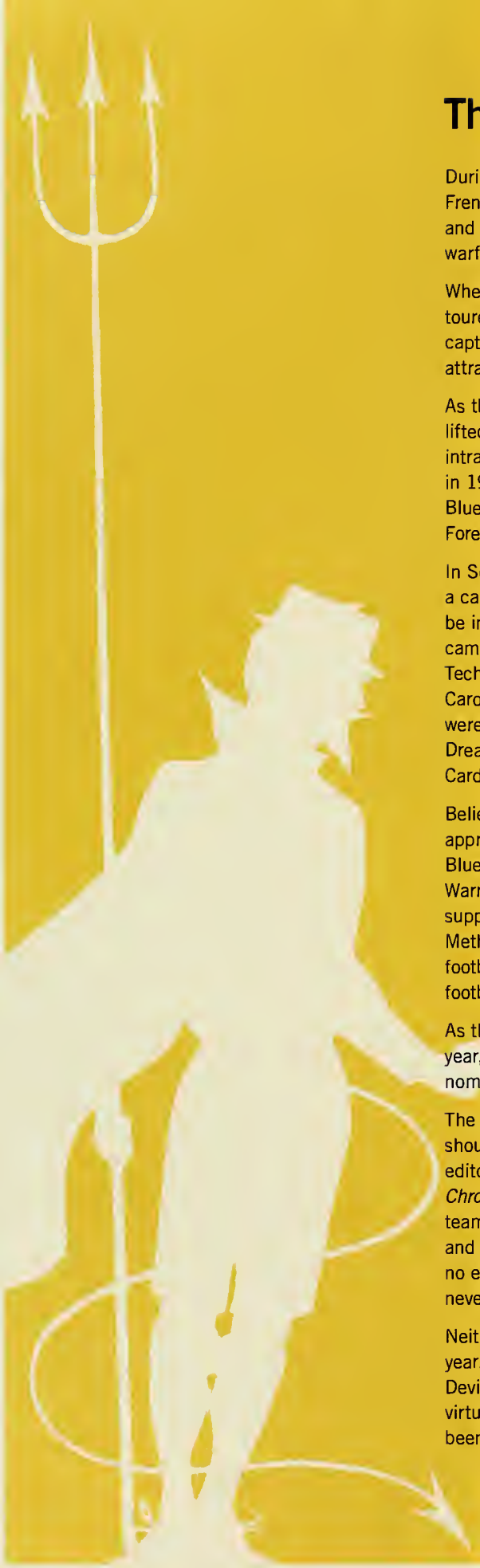

The Origins of the Blue Devil

During World War I, the *Chasseurs Alpins* or "Blue Devils," were well-known French soldiers. They first gained attention when their unique training and alpine knowledge was counted upon to break the stalemate of trench warfare in their native region of the French Alps.

When the United States entered the war, units of the French Blue Devils toured the country helping raise money in the war effort. Irving Berlin captured their spirit in song describing them as "strong and active, most attractive...those Devils, the Blue Devils of France."

As the war was ending in Europe, the Trinity College Board of Trustees lifted its quarter-century ban of football on campus. After playing an intramural schedule for one year, Trinity began intercollegiate competition in 1920. That first year the team was referred to as the Trinity Eleven, the Blue and White, or the Methodists (as opposed to the Baptists of Wake Forest).

In September 1921, the student newspaper, the Trinity *Chronicle*, launched a campaign for a "catchy name, one of our own possession that would be instantly recognizable nationwide in songs, yells, and publicity." At a campus pep rally to stir up enthusiasm, it was pointed out that Georgia Tech was gaining recognition as the "Golden Tornados" and that rival North Carolina State College had recently adopted the name "Wolf Pack." There were numerous nominations, including Catamounts, Grizzlies, Badgers, Dreadnaughts, and Captains, which was in honor of Coach W.W. "Cap" Card.

Believing a choice utilizing the school colors of dark blue and white to be appropriate, the newspaper editors urged a selection from the nominations Blue Titans, Blue Eagles, Polar Bears, Blue Devils, Royal Blazes, or Blue Warriors. None won strong favor, but Blue Devils apparently had enough support to elicit the criticism that it would arouse opposition on the Methodist campus "for obvious reasons," and that it might jeopardize football if a controversial name were used at that particular time. The football season passed with no official selection of a name.

As the campus leaders from the Class of 1923 made plans for their senior year, they decided to select a name since the desired results by democratic nomination and vote had been inconclusive.

The editors of the *Archive* and *Chanticleer* agreed that the newspaper staff should choose a name and "put it over." Thus William H. Lander, as editor-in-chief, and Mike Bradshaw, as managing editor of the Trinity *Chronicle*, began the academic year 1922-23 referring to the athletic teams as the Blue Devils. Their class had been the first post-war freshmen, and the student body was full of returning veterans, so the name needed no explanation. Acknowledging that it was somewhat unpopular, they nevertheless believed it to be the best name nominated.

Neither the college press nor the cheerleaders used the name that first year. The *Chronicle* staff continued its use and, through repetition, Blue Devils eventually caught on. Today the origin of the university mascot is virtually forgotten, even though its instant, national recognition has long been established.

1968 *Silent Vigil*

1978 *KAΨ Fraternity*

1983
Women's Studies Program is established.

Mary Lou Williams Center for Black Culture is dedicated.

1984
Trinity sophomore Nancy Hogshead wins one silver and three gold medals in swimming in the 1984 Olympics.

Nello L. Teer Engineering Library is dedicated.

1985
H. Keith H. Brodie (1939-) is inaugurated as Duke's president.

1986
Men's soccer team wins Duke's first NCAA championship.

1988
The board of trustees adds sexual orientation to its list of protected minority categories. The amendment to Duke's Equal Opportunity Policy and policy on non-discrimination now states "...the policy of Duke University shall be to prohibit discrimination because of sexual orientation or preference in education, employment, and in all other aspects of the operation and life of the University."

1989
Schaefer House, first dorm built since the 1960s, is dedicated.

1991
The men's basketball team, after advancing to the NCAA Final Four for the eighth time, wins its first national championship.

The women's golf team advances to the NCAA finals. The women's tennis team advances to the NCAA finals three of the last four years.

1992
The men's basketball team wins its second NCAA championship.

Duke Chapel's 60-year-old carillon organ is rededicated after a major restoration by the John Taylor Company of Loughborough, England, the same company that cast and installed the original carillon in 1932.

Library holdings at Duke reach 4 million volumes.

1993
Nannerl Overholser Keohane is inaugurated as Duke's eighth president and the institution's thirteenth president.

1994
Leon Levine Science Research Center Center is dedicated.

New building for the Terry Sanford Institute of Public Policy is dedicated, formerly the Institute of Policy Sciences and Public Affairs, founded in 1971.

1995
Capping a successful 1994 season (8-3), the football team plays in the Hall of Fame Bowl, Duke's eighth bowl appearance and the first since 1989.

Academic year opens with East Campus primarily for first-year students. New dormitories, the first opened on East in more than 30 years, are named Randolph in honor of Randolph County, the original location of Trinity College, and Blackwell after Blackwell Park, the Durham County fairground and site donated in 1892 for the relocated campus.

School of the Environment is renamed the Nicholas School of the Environment in recognition of a $20-million gift by Peter M. Nicholas, Trinity graduate in the Class of 1964. The gift, the largest exclusively for endowment in the history of Duke, supports a school with an emphasis on interdisciplinary study that has evolved from the founding of the School of Forestry and the Duke Marine Lab in 1938.

1996
Upgrades to campus recreational facilities are begun with the opening of the Keith and Brenda Brodie Recreational Center on East Campus.

Duke is ranked #4 in *U.S. News and World Report* survey, its highest ranking ever.

1994 *Terry Sanford Institute of Public Policy*

1981 *Duke Hospital North*

1993 *Nannerl O. Keohane*

Anne and Robert Bass, members of the Board of Visitors of Trinity College, donate $10 million for a challenge gift aimed at supporting undergraduate education.

Robert Coleman Richardson Ph.D. '66 is a winner of the Nobel Prize in physics.

1997

Duke climbs to tie with Yale at #3 in the *U.S. News and World Report* survey of the top universities in the country.

Continuing upgrades for campus recreational facilities, construction begins on the Gary L. Wilson '62 and Barbera Thornhill recreational center on West Campus.

The Nicholas School of the Environment receives $2.1 million in grants and fellowships from the Doris Duke Charitable Foundation.

1998

Duke officials launch a $1.5-billion fund-raising campaign, to conclude by December 31, 2003.

1999

Curriculum 2000 is approved.

The School of Engineering is renamed the Pratt School of Engineering in recognition of a $35-million gift by Edmund T. Pratt Jr. B.S.E.E. '47.

Bronze statue of Benjamin N. Duke is unveiled on East Campus in front of Baldwin Auditorium.

Women's golf team wins Duke's first national championship for women's sports.

2000

Plans unveiled for a new dormitory on West Campus.

The Institute of Genome Sciences and Policy is launched. The institute will involve scientists, engineers, and physicians as well as scholars in law, ethics, business, and the environment in the most comprehensive approach of any university to the genomic revolution.

Senior Matthew Baugh is named Duke's 30th Rhodes Scholar, marking the eighth consecutive year a Duke student has won.

2001

The first class of Robertson Scholars enrolls at Duke and UNC-Chapel Hill. This cooperative program, funded by a shared gift to both schools, brings together outstanding students from each for special seminars and other events.

The men's basketball team wins its third NCAA championship.

Three undergraduate and one graduate student are named Rhodes Scholars. They are Duke's 31st, 32nd, 33rd, and 34th Rhodes Scholars since 1917.

The John Hope Franklin Center for Interdisciplinary and International Studies opens. Named for the prominent African-American scholar and Duke historian, the center supports international and intercultural studies.

Library holdings pass the 5-million-volumes mark.

2002

The West-Edens Link, a 332-bed dormitory commonly known as the "WEL," opens on West Campus.

The women's basketball team makes NCAA Final Four for the second time in four years.

Five former U.S. Secretaries of Education attend an Education Leadership Summit on campus.

Peter Nicholas '64 and Ginny Lilly Nicholas '64 pledge $25 million to support faculty through the Nicholas Faculty Leadership Initiative.

The Duke women's golf team wins second national championship in four years.

Four faculty members in science and engineering receive Presidential Early Career Awards at the White House.

2003

President Keohane announces plans to retire in June 2004; after an extensive search, Richard H. Brodhead, dean of Yale College and the A. Bartlett Giamatti Professor of English at Yale University, is elected Duke's ninth president.

Who's Who in Duke University Administration

Zoila Airall Assistant Vice President of Student Affairs, Campus Life. Campus Life comprises the Office of Student Activities and Facilities, the Community Service Center, and five cultural centers: the International House; the Center for Lesbian, Gay, Bisexual, and Transgender Life; the Multicultural Center; the Mary Lou Williams Center for Black Culture; and the Duke Women's Center. Airall works closely with staff members who enhance student engagement through advocacy, advising, leadership development, and experiential education.

Lee D. Baker Dean of Academic Affairs. Besides his appointment as dean for Trinity College of Arts & Sciences, Baker teaches in the cultural anthropology department, focusing on the history of anthropology. He has published in such subjects as socio-linguisticsand afrocentricity. In 2007, he received the Richard K. Lublin Distinguished Award for Teaching Excellence.

Richard H. Brodhead President of Duke University. You probably have a good idea of what he does, but if you'd like to learn more — or see if you're right — there's lots of information on the president's website about who he is and what he's been doing at Duke since he arrived in 2004. During orientation, he'll speak in Duke Chapel and then on another occasion host a reception so you can meet him and his wife, Cynthia. He likes talking with students (before coming to Duke, he spent 32 years at Yale University, teaching English and then serving as dean), so consider signing up to visit him during his regularly scheduled office hours (again, on the president's website). Or stop and talk with him when you see him walking around campus or attending Duke cultural and sporting events.

Bill Chameides Dean of the Nicholas School of the Environment. Chameides, who was named dean in 2007, has more than 30 years in academia as a professor, researcher, teacher, and mentor. He also served a three-year stint as the chief scientist of the Environmental Defense Fund. You can follow the dean on his blog, www.TheGreenGrok.com..

Thomas Katsouleas Dean of the Pratt School of Engineering. Katsouleas was professor of electrical engineering and electrophysics at the University of Southern California and the school's former vice provost for information services. He was named dean of the Pratt School in 2008. As an expert in high-performance computing, his primary research focus is applying plasma physics to improve and miniaturize particle accelerators.

Bruce Kuniholm Dean of the Sanford School of Public Policy. Kuniholm A.M. '77, Ph.D. '76, A.M. '77 is professor of history and public policy, specializing in diplomatic history and U.S. foreign policy in the Near and Middle East. He's had two stints as leader of the Sanford School (formerly the Sanford Institute): 2005 to the present, and 1989 to 1994, and was vice provost for academic and international affairs in 1996-2001.

Peter Lange Provost. Lange is the university's chief academic officer, responsible for all aspects of Duke's teaching and research mission. The provost devotes much attention to the faculty appointment, promotion, and tenure process; to the content of Duke's various academic programs; and to Duke's emphasis on interdisciplinarity and internationalism. In addition, the provost deals with issues concerning admissions, financial aid, and information technology. His office is located down the hall from President Brodhead's in Allen Building. Feel free to stop by any time.

Donna Lisker Associate Dean of Undergraduate Education. Lisker, who was named associate dean of undergraduate education in the fall of 2007, was director of the Women's Center for nearly nine years. She also founded and co-directs the Baldwin Scholars, a four-year leadership program for female undergraduates, and she teaches couses for Women's Studies as an adjunct faculty member. She is an avid masters rower. Her current research interests include women's leadership and gender and sports.

Larry Moneta Vice President for Student Affairs. Student Affairs oversees many of the departments and services that support students, especially outside of the classroom. For example, Residence Life, the Dean of Students office, Career Services, our cultural centers, Student Health, and many other services are part of Student Affairs. Moneta works very closely with student leaders on a variety of issues that affect student life. He answers all his own email and enjoys getting emails directly from students who want to know why things are they way they are or how they can be improved. He has worked at several other universities and came to Duke in 2001.

Steve Nowicki Dean of Undergraduate Education. Nowicki joined the Duke faculty in 1989, was appointed dean of the natural sciences in 2004, and, in 2007, was named Duke's first dean of undergraduate education. In addition to being dean, Nowicki is a member of the Duke University Pep Band, balancing his professional time between administration, teaching, research, and basketball games.

2001 *The John Hope Franklin Center for Interdisciplinary and International Studies*

2002 *NCAA Women's Golf Championship*

2004 *Richard H. Brodhead*

Peter and Ginny Nicholas make the largest gift in university history, $72 million, on the final day of the fund-raising campaign they have co-chaired for the past eight years. Their December 31 gift brings the Campaign for Duke total to a record $2,361,205,387, the fifth largest in American higher education history and the largest for a university in the South.

2004

The West-Edens Link residence is named Keohane Quad for outgoing president Nannerl O. Keohane.

Richard H. Brodhead is inaugurated as Duke's ninth president and the fourteenth leader of the institution.

The first class of Baldwin Scholars is selected.

The Pratt School of Engineering's new Center for Interdisciplinary Engineering, Medicine and Applied Sciences is dedicated and named for Duke alumni Michael J. Fitzpatrick '70 and Patty Wyngaarden Fitzpatrick '69.

2005

The Nasher Museum of Art opens on Central Campus.

Duke launches Financial Aid Initiative, a four-year effort to raise $300 million for financial aid endowment.

The J.B. Duke statue is restored and rededicated.

Bostock Library and von der Heyden Pavilion are opened on West Campus as additions to Perkins Library.

2006

Duke hosts North Carolina Festival of the Book.

Trustees approve university's new strategic plan, "Making a Difference."

Fifteen recent Duke graduates and graduate students receive Fulbright Scholarships from U.S. State Department's Bureau of Educational and Cultural Affairs.

2007

DukeEngage, which provides support to students pursuing immersive civic engagement projects at home and abroad, is launched.

Nancy C. Andrews, M.D., Ph.D., an internationally renowned researcher and dean for Basic Sciences and Graduate Studies at Harvard Medical School, is appointed dean of Duke's School of Medicine, its first woman leader and the only woman to lead one of the nation's top 10 medical schools.

The 280,000-square-foot French Family Science Center opens, featuring research and teaching laboratories for genomics, biological chemistry, materials science, nanoscience, physical biology, and bioinformatics.

2008

The Duke Endowment gives $50 million, the largest single donation ever received by the Duke University Medical Center, for the Medical Education Facility, Pediatric Care.

Duke names Abdullah T. Antepli as the school's first Muslim chaplain, a full-time position that provides services ranging from pastoral care to teaching about Islam.

Julia Parker Goyer is named Rhodes Scholar, the 42nd Duke graduate to be so honored.

2009

Alumni House, home of the Duke Alumni Association, is dedicated and renamed Forlines House in honor of John A. Forlines Jr. '39, former Duke trustee, alumni association president, and recipient of the Distinguished Alumni Award for 1994-95.

Duke sets new record of more than 23,750 applications for admission to the Class of 2013, an increase of 3,400 over the previous year and the largest increase on record.

The Sanford Institute becomes the Sanford School of Public Policy, Duke's tenth school.

2010

Coach K marked his 1,000th career game at Duke, and the men's basketball team went on to win its fourth national title. The men's lacrosse team won its first national title.

Duke graduate student Julia Gaffield discovered the only known printed copy of Haiti's Declaration of Independence.

The university broke ground on K4, Duke's newest residence hall.

Who's Who in Duke University Administration continued

Laurie L. Patton, the Charles Howard Candler Professor of Religions at Emory University and director of Emory's Center for Faculty Development and Excellence, will become the next dean of the faculty of Arts and Sciences at Duke University beginning in July, Duke President Richard H. Brodhead and Provost Peter Lange announced Wednesday.

Richard Riddell Vice President and University Secretary. Riddell coordinates the activities of the board of trustees, oversees university ceremonies such as commencement, and manages hiring and review processes for senior university officials. He is special assistant to President Richard H. Brodhead, functioning as the presidential chief of staff, and holds appointment as the Mary D.B.T. and James H. Semans Professor of the Practice of Theater Studies.

Mike Schoenfeld '84 Vice President for Public Affairs and Government. Schoenfeld came to Duke in July 2008 from Vanderbilt University, where he was vice chancellor for public affairs. He is Duke's chief communications strategist and spokesperson and oversees all issues relating to public affairs and government relations in Washington and at the state and local levels.

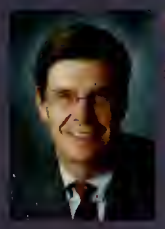

Bob Shepard Vice President for Alumni Affairs and Development. Shepard oversees the university's Alumni Affairs and Development programs; the offices of Alumni Affairs, University Development, and Alumni and Development Communications report directly to him. You will be invited to participate in events and programs sponsored by these offices, including a welcome party during orientation week, the annual Career Week, annual class reunions, and the Annual Fund's Phonathons.

Tallman Trask III Duke University Executive Vice President. Trask is the chief business and financial officer for Duke, responsible for the management of all financial and administrative services of the university. He provides leadership for the various operations and activities that serve faculty, staff, students, alumni, visitors, and friends of the university. Of special interest to first-year students, Trask oversees all campus services, OIT, and the university architect. He has been at Duke since 1995 and always welcomes the opportunity to speak with students about their ideas to improve the campus.

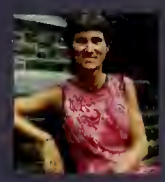

Sue Wasiolek '76, M.H.A. '78, LL.M. '93 Assistant Vice President for Student Affairs and Dean of Students. More commonly known as Dean Sue, Wasiolek completed a Bachelor of Arts and a Masters of Health Administration at Duke. She earned a law degree at North Carolina Central University in 1989. In her current role at Duke, she oversees personnel, programs, and budgets in a variety of student support/service areas including orientation, judicial affairs, mediation, parents' programs, fraternity and sorority life, BlueSPARC, off-campus housing, and emergency response. Dean Sue serves as a pre-major academic adviser to first-and second-year students and adviser to several student organizations. She also teaches a class on education law. Her advice to students: "Identify your passion — what gives you energy on a day-to-day basis." Her passions are Duke students and exercise. All students are welcome and encouraged to drop by her office at 102 Flowers Building.

Kevin White Vice President and Director of Athletics. White came to Duke in May 2008 from the University of Notre Dame, where he was athletics director for 8 years. He is a past president of the National Association of Collegiate Directors of Athletics (NACDA) and past president of the Division I-A Athletic Directors Association. He manages Duke's 26 varsity, 34 club, and numerous intramural sports teams.

Sterly Wilder '83 Associate Vice President, Alumni Affairs (the administrative branch of the Duke Alumni Association). Wilder represents the 135,000+ alumni within the university and around the globe. In addition to her role within the Office of Alumni Affairs, she is very active on-campus, serving as an academic adviser to first-year and sophomore students and as assistant university marshal. The alumni association sponsors many on-campus programs for the undergraduate students, including Homecoming, Career Week, and this directory.

Phail Wynn Vice President for Durham and Regional Affairs. After retiring as president of Durham Technical Institute, Wynn came to Duke in January 2008. He coordinates Duke-Durham relations and oversees the university's regional involvements and contributions with neighboring communities, businesses, and universities.

Kim Hanauer '02 Director of Young Alumni and Student Programs for the Duke Alumni Association. Hanauer manages the university-wide Homecoming effort, and the many student campus programs that the Duke Alumni Association sponsors throughout the year. Through alumni association programs, she hopes that you will become further engaged with the Duke community, the Class of 2014, and Duke alumni around the world.

BLUE AND WHITE

FIGHTING SONG

G.E. LEFTWICH, Jr.

Tempo di March

Duke we thy an-thems raise For all thy prais - - es un -

told We'll sing for the Blue and White Whose

co - lors we un fold Firm stands her

line of blue For they are loy - al through and through Fight - ing

with the spir - it true All for the love of old D. U.

Fight we'll fight With all our strength and might Win we can! So

here we give a hand: Hey Rah Rah Rah Rah D - U - K - E Rah.

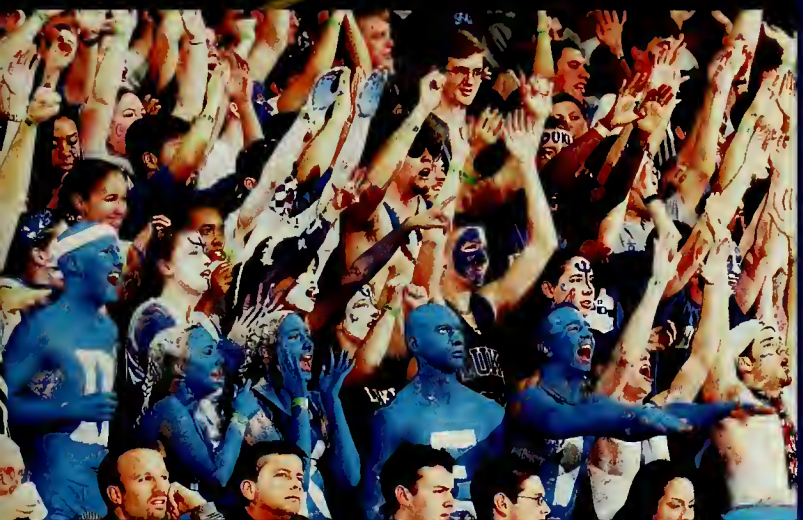

How to be a Cameron Crazy!

The Basics:

Duke fans are CLASSY, CREATIVE, and FUNNY.

Above all else, don't take yourselves too seriously.

Screaming "Go to hell, Carolina, go to hell" is always appropriate, but try to refrain from cheers that involve profanity.

Standard Cheers:

"Let's go, Duke!"

"Here we go, Devils, here we go!" clap-clap

"Let's go, Devils!" clap-clap, clap-clap-clap

"Go, Devils, go!" clap-clap-clap

Start these cheers loud and slow, and try to sustain them for a 35-second shot clock. If the band is playing during any of these cheers, try to follow the beat of the drums.

On bad calls, try chanting "We beg to differ," "I'm blind, I'm deaf, I wanna be a ref," "Three refs, no clue," or simply, "No! No! No!"

Cameron Etiquette:

Starting right away, you will hear the standard cheers. It might take a few minutes to catch on, but join right in, because the important thing is to BE LOUD. If you're not making noise, you're not doing your part.

As Cameron Crazies, we don't sit during the game...so go to the gym and build up those calf muscles.

On the cheers that speed up, make sure you start them SLOW.

If you invent a new cheer, tell it to the people around you and make sure to go slow. This way, everyone has a chance to catch on.

While taunting a player, physical appearance or stupid actions are fair game; however, be careful not to cross the line. Things like drug addictions or assault charges are serious issues, and not suitable for Cameron.

BE LOUD, BE LOUD, BE LOUD!!!!!!!!!!!!!!!!!!!

Duke's Original Campus

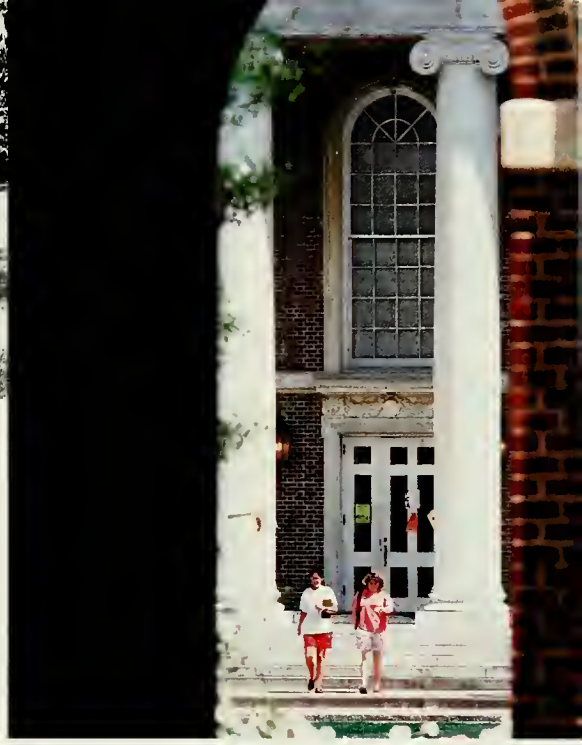

East Campus History

From 1925 to 1930, East Campus was Duke University. Even while the new buildings were going up, instruction continued, with five classes graduating during that time. Duke University was formed in 1924 around Trinity College, a school that had been established in 1838 in Randolph County, North Carolina, and had moved to Durham in 1892. The tract of land that became Trinity's campus had been the city's fairgrounds; a racetrack was located about where Baldwin Auditorium now stands. Leaders of Durham's tobacco industry supported the college. Julian S. Carr donated the property, and Washington Duke provided funds for the move and for buildings. Three of the original structures are still in use. Epworth Inn, a residence hall, and Crowell Science Building, now used by the Division of Student Affairs, were built in 1892. The Ark, built in 1898, was the site of the second intercollegiate basketball game in the state — Trinity versus Wake Forest in 1906 (Wake won, 24-10). It has also served as a bowling alley, a dining hall, and a student activities center.

In 1896, Trinity's president, John C. Kilgo, invited the noted African-American educator Booker T. Washington to speak. Trinity thereby became the first white institution of higher education in the South to host him. In 1905, President Theodore Roosevelt visited the campus, and praised the faculty and trustees for their pioneering stand on academic freedom in the Bassett Affair of 1903. As Trinity's reputation and enrollment grew, so too did the campus. By 1903, it consisted of 12 buildings. In 1904, the Law School was founded, and housed in the East Duke Building. The statue of The Sower, in front of East Duke Building, was given by Washington Duke's son, James B., in 1914. Several professors lived on "Faculty Row" inside the campus wall, a few yards west of the present Buchanan Boulevard. The wall was a gift of another of Washington Duke's sons, Benjamin; a statue of Ben, unveiled in 1999, stands in front of Baldwin Auditorium.

In 1924, the university was founded, being named in honor of Washington Duke. James B. Duke, who had made fortunes in both the tobacco and electrical power industries, provided $19 million for building and equipping the new school. In 1930, the Woman's College of Duke University opened on the Georgian-style East Campus, and Trinity College for men and the university's graduate and professional schools opened on the Gothic-style West Campus. In 1972, the men's and women's colleges were merged to form our present Trinity College of Arts and Sciences.

Student life on East has been shaped by the arts, by engineering, public service, and alternative residential arrangements. In fact, our first co-ed dorm was established there in 1896, thanks to a donation from Washington Duke, who favored equal educational opportunities for men and women. There were not enough women students enrolled to fill the new women's dorm, so President (later Bishop) Kilgo hand-picked male students to occupy the vacant rooms. In the 1930s, engineering students lived in Southgate and took most of their classes on East; the Branson Building once housed an engineering lab.

Wilson House, beside the Union Building, has been the site of a number of innovative housing experiments. The dorm's residents offered a number of house courses, and produced The Wilsonian, a highly regarded dorm publication. In 1970-71, SHARE (The Student House for Academic and Residential Experimentation) was started in Wilson House. It later moved to Epworth, where the residents had been offering courses and workshops in weaving, silk screening, and film. Duke's Institute of the Arts was established in 1981 to integrate the arts into the educational process, particularly at the undergraduate level. It's located in the Bivins Building, and has hosted an Open House for the Arts, held in the fall.

Due perhaps to its proximity to downtown Durham, East Campus has often housed our public and civic service organizations. Trinity students helped stock Durham's woodpile for the poor during the harsh winter of 1918. During World War II, Woman's College students formed the College Organization for General Service (COGS), which assisted Duke and Durham in the war effort. Now the Community Service Center has its offices in the Crowell Building, continuing the traditional town-gown cooperation between Duke and Durham.

The Trinity campus has seen a full range of the collegiate life and continues its role as a vital part of Duke University and a reminder of its roots. Now members of your first-year class are invited to contribute their experiences to the ongoing history of the East Campus.

Tom Harkins
University Archives

Duke

CLASS OF 2015 DIRECTORY

DEAR OLE DUKE

ALMA MATER

R.H. JAMES '24

Con expressione

mf

Dear ole Duke, thy name we'll sing, To thee our voic - es raise, we'll raise To

cresc.

p

theo our an-thems ring in ev - er last-ing praise. And tho' on life's broad sea, Our

cresc. *f*

fates may far us bear; We'll ev - er turn to thee, Our Al - ma Ma - ter dear.

Copyright MCMXXX by The Duke Musical Clubs
Duke University, Durham, N.C.

ESIYENA ABEBE
Lithonia, GA — eea8
Music, Art — Biology
PRIYA ACHAIBAR
Frisco, TX — pma3
Dancing, Drama — Undecided
ERIC ADAMS
Gulf Breeze, FL — eda9
Football, Snowboarding — Economics
HALEY ADAMS
Brookfield, WI — hsa6
People, Hiking — Economics

TREY ADAMSON
Riverton, UT — tda9
Wrestling, Music — Business
ARI ADLER
Hermosa Beach, CA — ama50
Track, Basketball — Economics
ANDRE AGANBI
Chester, VA — AEA22
Music, People — Engineering
FRANCESCO AGOSTI
Milan, Italy — fra5
Basketball, Science — Physics

FARIHAH AHMED
Cary, NC — fja
Creative Writing, Poetry — Pre-Med
YEONG-RAN AHN
Seoul, South Korea — ya24
Crafts, Science — Engineering
BRIGITTE ALANIS
Pasadena, CA
Dancing, People — Psychology
GAURAV ALBAL
Scottsdale, AZ — gna3
Computers, Photography — Biology

RACHEL ALBRIGHT
Laguna Niguel, CA — rea11
Horses, Music — Mechanical Engineering
YARA ALEMI
Mclean, VA
Pre-Med

REEM ALFAHAD
Kuwait City, Kuwait — raa30
Debating, Travel — Political Science
RASHEED ALHADI
Marina, CA — ra85
Soccer, Science — Pre-Med

JESSICA ALLEN
Raleigh, NC — jba16
Dancing, Volunteerism — Engineering
NATALIE ALLEN
Evanston, IL — nla7
Soccer, Volunteerism — Psychology
KATELYN ALLEY
Hendersonville, NC — kta5
Languages, Music — Humanities
IBE ALOZIE
Houston, TX — iia3
Football, Politics — History

DIALA ALQADI
Dubai, United Arab Emirates — daa18
Debating, Newspaper — Social Sciences
TALAL AL-SABAH
Washington, DC
Football, Tennis — Economics
SAFA AL-SAEEDI
Ibb, Yemen — sha11
Politics, Reading — Political Science
DANIEL ALTMAN
New Fairfield, CT — daa19
Tennis, Soccer — Pre-Law

JACHIMIKE AMALUNWEZE
lagos, Nigeria — jca28
Volleyball, Poetry — Chemical Engineering
JOHN ANDERSON
Dallas, TX — jfa6
Music, Film — Engineering
ROBERT ANSEL
Corpus Christi, TX — rsa18
Swimming, People — Engineering
REED ANTHES
Marietta, GA — dra14
Baseball, FBLA — Business

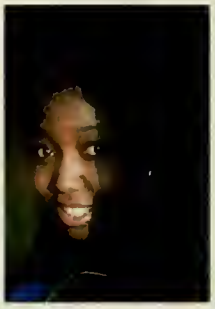

DIANA ANTHONY
Stockholm, Sweden — dsa11
Soccer, Volleyball — Biological Sci.
NICOLE ANTOINE
Sacramento, CA — nma14
Swimming, People — Physics
MARCUS APRAHAMIAN
Brookfield, WI — mja25
Football, Fishing — Pre-Law
ALEJANDRO AQUINO
Edinburg, TX — aa216
Science, Soccer — Pre-Med

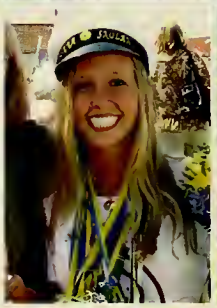
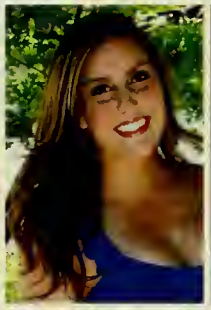

JANANI ARANGAN
Laguna Niguel, CA — ja138
Languages, Poetry — Biology
RUSLAN ARDASHEV
Rocky Point, NY — ra86
Tennis, Drama — Engineering
CAROLINE ARDERY
Bethesda, MD — caa24
Skiing, Travel — Global Studies
ABBY ARDIS
Snow Hill, MD — aea21
Volunteerism, Travel — Engineering

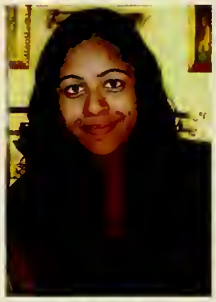

NATALIA ARENAS GALLO
Sao Paulo, Brazil — na82
Tennis, Volunteerism — Undecided
NONIE ARORA
Novi, MI
Running, Science — Biology
LAURA ARTEAGA
Pasadena, TX — la77
Art, Science — Biology
SHAYAN ASADI
Columbus, MS — ssa18
Photography, Tennis — Pre-Med

DUSTIN ASHLEY
Toronto, Canada — dsa13
Debating, Hockey — Political Science
OBI ASINUGO
Chicago, IL — oca
Football, Music — Pre-Med
NEGATU ASMAMAW
Addis Ababa, Ethiopia — nna4
Creative Writing, Soccer — Engineering
GINA AU
Honolulu, HI — gga
Dancing, Animals — Biology

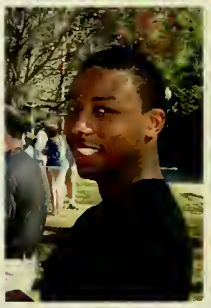

EMILY AUGER
Tampa, FL — eja11
Swimming, Math — Engineering
YEA JEE BAE
Dalton, GA — yjb2
Creative Writing — English
VICTOR BAI
Dalian, China — mb298
Music, Soccer — Physics
RISHI BAJAJ
Longwood, FL — rib4
Forensics, Politics — Economics

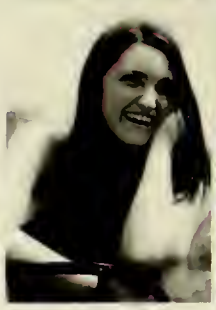

KEVIN BAKER
DeKalb, IL — kcb30
Debating, Skiing — Business
KAYLA BAKHSHIAN
Dallas, TX — knb15
People, Music — Engineering
ABHISHEK BALAKRISHNAN
Sugar Land, TX — anb17
Reading, Swimming — Engineering
E.J. BALDRIDGE
Midland, TX — eeb29
Swimming, Skiing — Humanities

NICK BALKISSOON
Piedmont, CA — ngb5
Soccer, Volleyball — Economics
TRISTAN BALLARD
Foxborough, MA — tcb23
Environment, Jazz — Earth Atm. & Planet Sci.
BRITTNEY BALSER
Cleveland, OH — bnb6
Tae Kwon Do, Volleyball — Political Science
JESSE BANDEEN
London, England — jmb110
Volleyball, Skiing — Undecided

JAMIE BANDO
Los Angelges, CA — jpb43
Photography, Travel — Global Studies
RACHEL BANGLE
Albemarle, NC — reb29
Science, People — Pre-Med
ELLA BANKA
Chicago, IL — emb38
Creative Writing, Art — English
STEVEN BAO
Centennial, CO — swb14
Tennis, Photography — Biology

RODOLFO BAQUERIZO
Guayaquil, Ecuador — reb24
Soccer — Civil & Environmental Engr.
SYDNEY BARFIELD
Baton Rouge, LA — skb28
Music, Art — Pre-Med
MARTHA BARKER
Washington, DC
Music, Hiking — Engineering
CARSON BARNES
Chapin, SC — ceb53
Camping, Running — Pre-Med

RYAN BARNES
Pueblo, CO — rab56
Reading, Fishing — Engineering
MATTHEW BARON
Charlotte, NC — mfb22
Baseball, Politics — Engineering
ALEXA BARRETT
Hampton Bays, NY
Hiking, Orchestra — Spanish & Film
TAYLOR BARRON
Howell, NJ — tab37
Gymnastics — Pre-Med

CHRISSY BARTLETT
Pittsburgh, PA — cab76
Lacrosse, Skiing — Pre-Med
RYAN BARTOSZEK
Westerly, RI — rjb21
Science, Soccer — Science
ETHAN BARUCH
Charlottesville, VA — emb39
Track, Volunteerism — Environmental Science
SEAN BASILE
Quakertown , PA — smb66
Choir, ROTC — Pre-Med

CAROLYN BASKIR
Chapel Hill, NC — clb62
Animals, Running — Biology
BRIELLE BATESKO
Point Pleasant, NJ — bkb12
Crew, Travel — Business
REBEKAH BAU
Athens, GA — rb90
Music, Photography — Engineering
DOMINIQUE BEAUDRY
Concord, NC — dab62
Student Gov't., Volunteerism — Undecided

NICK BECKER
Summit, NJ — neb12
Soccer, Skiing — Economics
JAMIE BELL
Harare, Zimbabwe — jwb38
Drama, Jazz — Liberal Arts
ABBY BELTRANI
East Setauket, NY — ab323
Math, Travel — Undecided
KEVIN BENNERT
New Bern, NC — kwb13
Running, Track — Economics

OLIVIA BERGESEN
Mason, OH — onb
Gymnastics, Track — Pre-Med
JAMIE BERGSTROM
Warren, MI — jpb45
Photography, Debating — Pre-Law
GARRETT BERK
Pinehurst, NC — gab13
Music, Swimming — Pre-Med
ADAM BERKOWITZ
Sarasota, FL — alb78
Golf, Tennis — Economics

SEAN BERKOWITZ
Springfield, NJ — stb13
Economics

SARAH BERNDT
Durham, NC — sb174
Running, Football — Liberal Arts
KYLE BERNER
Endicott, NY — kab67
Music, Drama — Engineering
WYLAN BERNITT
Palm Harbor, FL — web16
Track, Science — Pre-Med

BRENDAN BERNSTEIN
Westport, CT — bmb28
Business, People — Business
ELISA BERSON
Tampa, FL — erb25
Volunteerism, Swimming — Biology
DEVON BEVERLY
Newtown, PA — dnb9
Softball, Languages — Pre-Law
ZEENA BHAKTA
Manhattan Beach, CA
Band, Dancing — Science

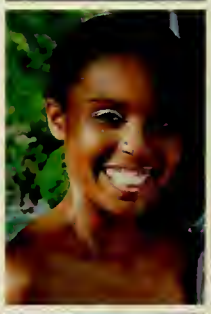

GAURAV BHAT
Orange, CT — gb72
Basketball, Tennis — Pre-Med
EESHAN BHATT
Piscataway, NJ — ecb24
Environment, Volleyball — Civil & Environ. Engr.
COURTNEY BIBBS
Laurel, MD
Languages, Photography — Brain & Cognitive Sci.
BENJAMIN BIEDERMAN
Dix Hills, NY — blb34
Science, Soccer — Pre-Med

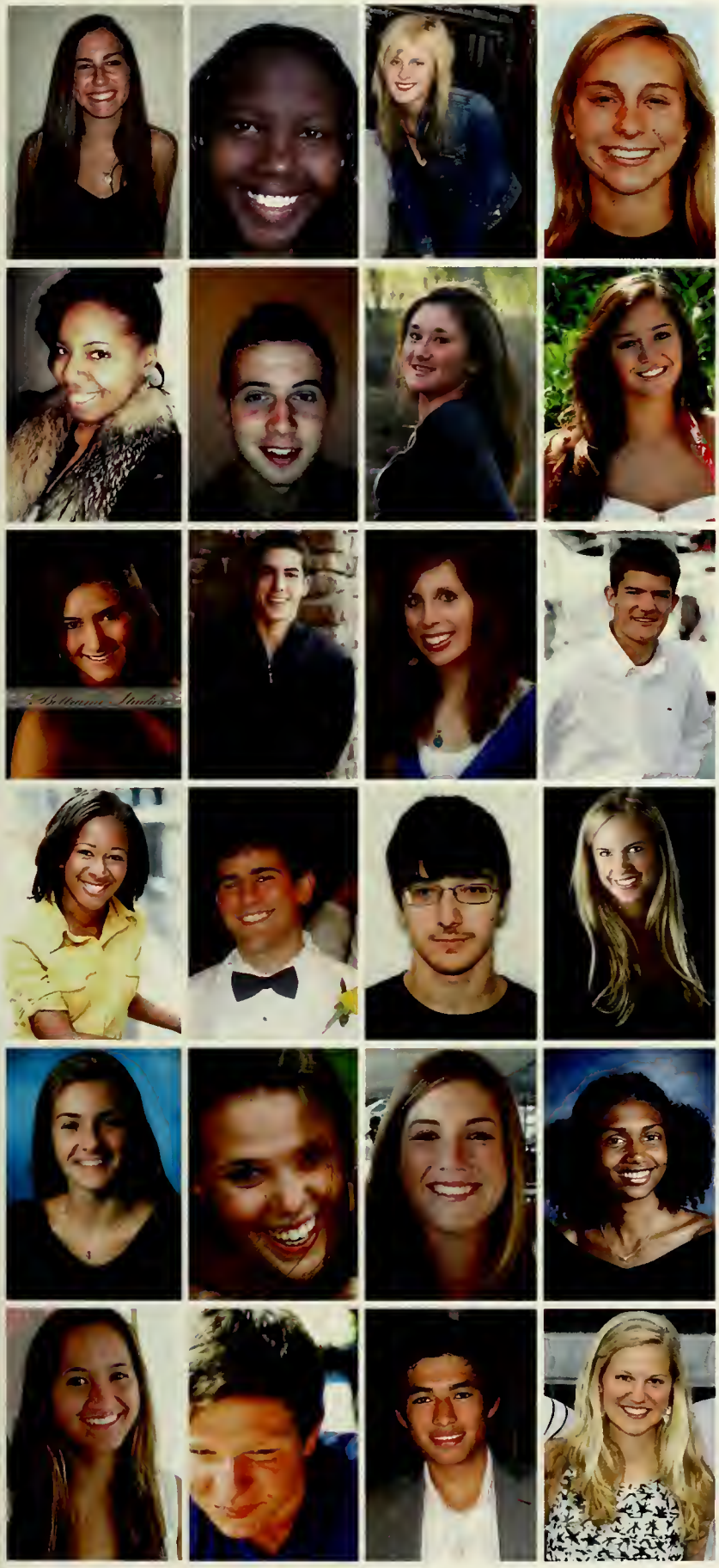

NATALIE BIRNBAUM
Commack, NY — neb13
Travel, Photography — Undecided
WINNIE BIWOTT
Iten, Kenya — wjb11
Track, Science — Economics
BARBARA BLACHUT
Wood Dale, IL — bb146
Environment, Band — Pre-Med
ELIZABETH BLACK
Naples, FL — eab52
Orchestra, Piano — Bio-Medical Engr.

NIJAI BLACKWELL
New York, NY — nb81
Tennis, Art — Pre-Med
MICHAEL BLAIR
New York, NY — mwb23
Politics, Music — History
SOPHIA BLAIR
Newtown Square, PA — smb65
Crew, Honor Society — Political Science
KATHLEEN BLUM
Hilton Head, SC — kjb30
Soccer, Basketball — Economics

BLAKE BOHLIG
Rutland, VT — beb22
Lacrosse, Volunteerism — Undecided
SCOTT BOISVERT
Chandler, AZ — spb20
Tennis, Science — Pre-Med
ASHLEY BOLICK
Cary, NC — anb18
Running, Travel — Engineering
BRIAN BOLZE
Hingham, MA — beb23
Water Skiing, Crew — Engineering

GENESIS BONDS
Jamaica, NY — gab12
Student Gov't., Music — Elec. Engr. & Comp. Sci.
JACKSON BORCHARDT
New Orleans, LA — jmb113
Music, Languages — Undecided
JOZSEF BORDAS
San Antonio, TX — jtb26
Gymnastics, Music — Pre-Med
LIBBY BORDERS
Chicago, IL — ewb18
Undecided

EMILY BORLAND
Jupiter, FL — erb23
Lacrosse, Running — Pre-Med
EMMA BOULDING
Durham, NC — eb54
Art, Volunteerism — Humanities
HILARY BOWMAN
Huntington Beach, CA — hcb15
Running, Volunteerism — Pre-Med
CRISTINA BRACKEEN
Durham, NC — ctb21
Bicycling, Animals — Science

ARIELLE BRACKETT
Ventura, CA — aab41
Swimming, Music — Undecided
JOHN BRALICH
Palm Beach Gardens, FL — jb325
Math, Science — Elec. Engr. & Comp. Sci.
ALEX BRANTSMA
Amsterdam, Netherlands — abb32
Golf, Math — Engineering
MOLLIE BREEN
Falls Church, VA — mcb58
Running, People — Mathematics

ALLISON BREUER
Santa Barbara, CA — asb47
Basketball, Volleyball — Pre-Law
EMILY BRIERE
Mansfield, CT — efb11
Soccer, Tennis — Engineering
NICK BRIERE
Mansfield Center, CT — nfb4
People, DECA — Economics
CHELSEA BRIGHT
Mesa, AZ — cmb69
Art, Music — Fine Arts

PAIGE BRINTON
Water Mill, NY — pmb19
Skiing, Squash — Economics
WILLIAM BRITAIN
Tampa, FL — wtb10
Swimming, Student Gov't. — Economics
VALERIE BRITO
Orange County, CA — vb42
Soccer, Travel — Biology
KATHERINE BROCK
Philadelphia, PA — keb51
Softball, Piano — Engineering

WILLIAM BROUGHTON
Ashland, MA — wrb11
Lacrosse, Business — Economics
DALTON BROWN
Woodland Hills, CA — djb49
Baseball — Undecided
DYLAN BROWN
Dallas, TX — dsb23
Business, Languages — Business
ELLEN BROWN
Winter Garden, FL — edb19
Travel, Volunteerism — Brain & Cognitive Sci.

EMILY BROWN
Wyckoff, NJ — eab50
Volunteerism, Travel — Mathematics
KERRI BROWN
Fairfield, CT — kab64
Lacrosse, Water Skiing — Literature
MEGAN BROWN
Los Altos, CA — mhb24
Guitar, Film — Business
ZACHARY BROWN
Provo, UT — zdb2
Tennis, Running — Biology, Engr.

ZACHARY BROWN
Plantation, FL — zbb3
Basketball, Football — Economics
ROB BRUCE
Atlanta, GA — rwb10
Rock Climbing, Ult. Frisbee — Engineering
KRISTIN BRUNN
Bellbrook, OH — keb52
Horses, Photography — Political Science
BENNY BSCHER
Munich, Germany — blb31
Golf, Weightlifting — Economics

OREN BUKSPAN
New York, NY — ob13
Music, Student Gov't. — Computer Science
THOMAS BUNNING
Trabuco Canyon, CA — trb26
Hockey, Music — Pre-Med
CALEY BURRUS
Nokomis, FL — cjb53
Science, Travel — Pre-Med
EMILY BUTCHER
Short Hills, NJ — eab51
Lacrosse, Environment — Undecided

SAMUEL BUTENSKY
Livingston, NJ — sdb31
Basketball, Soccer — Engineering
RYAN BUXBAUM
Vernon Hills, IL — rrb18
Tennis, Environment — Political Science
CHRISTOPHER BUXTON
Plano, TX — cab75
Running, Science — Engineering
WELBY BYERS
Charlotte, NC
Music, Travel — History

BRIANNA CADALZO
Alpharetta, GA — bhc11
Animals, Environment — Engineering
AMY CAHILL
Yokohama, Japan — afc8
Travel, Languages — Undecided
CONNIE CAI
Portland, OR — cxc
Tennis, Newspaper — Engineering
FRANK CAI
North Attleboro, MA
Basketball, Science — Biology

GIA CALABRESE
New York, NY — gcc6
Dancing, Volleyball — Science
PATTON CALLAWAY
Atlanta, GA
Running, Music — Public Policy
STEPHEN CAMERON
Lake Mary, FL — smc45
Business, Golf — Economics
JEFFREY CAMPBELL
Santa Barbara, CA — jjc39
People, Debating — Political Science

DANIEL CAMPOS
Uberaba, Brazil — dpc19
Business, Politics — Political Science
GREGORY CANAL
Middletown, NJ — ghc7
Piano, Jazz — Engineering
JAY CANARICK
Woodbury, NY — jac88
Basketball, People — Undecided
RICHARD CAO
Plano, TX — rjc29
Football, Film — Economics

TIANYI CAO
Katy, TX — tc124
Skiing, Bicycling — Engineering
ABIGAIL CARIGNAN
New York, NY — arc32
Photography, Lacrosse — Engineering
HANNAH CARL
Richmond, VA — hmc22
Tennis, Scuba Diving — Pre-Med
BROOKS CARNEY
Charlotte, NC — bac19
Lacrosse, Basketball — Economics

DANIEL CARP
Penn Valley, PA — dhc6
Music, Newspaper — Undecided
MARIA CARVAJAL
Guaynabo, PR
Travel, Reading — Undecided
ERNST CASIMIR
Raleigh, NC — ec138
Basketball, Music — Psychology
NICK CASSIDY
Osprey, FL — njc10
Reading, Skiing — Science

NICHOLAS CASTILLO
Ft. Myers, FL — nac18
Hiking, Swimming — Brain & Cognitive Sciences
PHILIP CATTERALL
Bethesda, MD — epc6
Running, Photography — Engineering
CHARLIE CERAMI-NUCCI
Rumson, NJ — ctc15
Politics, Tennis — Economics
MICHAEL CERVINO
Parkton, MD — mdc42
Skiing, Water Skiing — Mechanical Engineering

LEXIA CHADWICK
Dallas, TX — lsc10
Drama, People — Pre-Med
ALLISON CHAFFO
Murrysville, PA — amc89
Dancing, Swimming — Engineering
SANIBEL CHAI
Princeton, NJ — scc21

KIM CHAI YOON
Seoul, South Korea — ck102
Running, Music — Biology

PAYAL CHAKRABORTY
Los Angeles, CA — pc86
Music, Travel — Pre-Med
BECKY CHAO
Brooklyn, NY — bc106
Creative Writing, Music — Undecided
BRANDON CHAO
Friendswood, TX — bc105
Science, Band — Engineering
MICHAEL CHAPMAN
Atlanta, GA — mmc38
Wrestling, Fishing — Economics

MARIEL CHARLES
Bronx, NY — mc305
Band, Volunteerism — Science
CAITLIN CHASE
Duxbury, MA — ccc35
Basketball, Tennis — Pre-Med
JILL CHATZINOFF
New York, NY — jhc31
Math, Music — Undecided
TONY CHAU
San Diego, CA — tc127
Lacrosse, Travel — Engineering

MARY CHAVARRIA
Tarzana, CA — mcc35
People, Reading — Pre-Med
MARK CHEE
East Amherst, NY — mac88
Piano, Science — Pre-Med
BOJIA CHEN
Chapel Hill, NC — bc62
Computers, Bicycling — Elec. Engr. & Comp. Sci.
CHRISTIANA CHEN
Fresno, CA — cyc17
Debating, Piano — Pre-Law

EDWARD CHEN
Plymouth, MN — ezc
Science, Volunteerism — Brain & Cognitive Sci.
HOWARD CHEN
Fremont, CA — hac12
Reading — Engineering
ILENE CHEN
San Diego, CA — ic38
Volleyball, Photography — Pre-Med
JESSY CHEN
Wallingford, PA — jsc40
Guitar, Basketball — Economics

OLIVIA CHEN
Broomfield, CO — oyc
Music, Photography — Economics
SHELLEY CHEN
Los Angeles, CA — ssc33
Animals, Guitar — Pre-Med
STEPHANIE CHEN
Vancouver, Canada — scc23
Creative Writing, Orchestra — Economics
TOMMY CHEN
Vienna, VA — tc128
Science, People — Pre-Med

VICTOR CHEN
Superior, CO — vlc11
Skiing, Politics — Economics
WEI ZHENG CHEN
New York, NY — wc82
Music, Hiking — Undecided
ANNA CHENG
Tampa, FL
Science, Art — Biology
MELISSA CHIEFFE
Chagrin Falls, OH — mlc50
Animals, Photography — Undecided

TIFFANY CHIEN
Saratoga, CA — tc126
Newspaper, Piano — Brain & Cognitive Sciences
JASMINE CHIGBU
New Orleans, LA — jnc19
Basketball, Volleyball — Pre-Med
NICK CHILSON
Doylestown, PA
Creative Writing, People — Engineering
RHEA CHITALIA
Clermont, FL — rdc19
Dancing, Reading — Engineering

SUZIE CHOE
Fayetteville, NC — shc23
Science, Golf — Biology
WON YOUNG CHOI
Seongnam, South Korea — wc77
Politics, Boxing — Political Science
DENNIS CHOU
Danville, CA — dyc5
Science, Running — Biology
RAISA CHOWDHURY
Winston-Salem, NC — rsc15
Volunteerism, Newspaper — Archaeology, Anthro.

YEKATERINA CHSHIPUNOVA
Almaty, Kazakhstan — yvc2
Science, Horses — Program in App. Bio. Sci.
JIA CHU
Denver, CO — jc369
Basketball, Running — Engineering
CRYSTAL CHUKWURAH
Winder, GA — ctc16
Science, Student Gov't. — Pre-Med
EUGENE CHUNG
Olney, MD — ehc13
Basketball, Tennis — Economics

HOJEANNIE CHUNG
La Crescenta, CA — hc114
Jazz, Orchestra — Engineering
HOWARD CHUNG
Beaverton, OR — hc118
Film, Track — Computer Science
JEFFREY CICUREL
Chicago, IL — jbc33
Basketball, Running — Pre-Med
RACHAEL CLARK
Palo Alto, CA — rsc12
Languages, Volunteerism — Global Health

RACHEL CLAUSEN
Glen Gardner, NJ — rdc21
Ballet, Reading — Economics

IZZY CLAYTER
Pacifica, CA — imc4
Student Gov't., People — Undecided

JEREMY CLIFT
Strawberry Plains, TN — jbc31
Soccer, Music — Elec. Engr. & Comp. Sci.

MICHAEL COGO
Fairfax, VA — mjc49
Football, Travel — Engineering

CHRISTINA COHAN
San Francisco, CA — ckc13
Lacrosse, Horseback Riding — Undecided

EMILY COHEN
Airmont, NY — epc5
Running, Volunteerism — Engineering

ERIC COHEN
Short Hills, NJ — erc15
Basketball, Business — Undecided

TORI COHEN
Pinecrest, FL — tac28
Student Gov't., Tennis — Business

MARCUS COLEMAN
Syosset, NY
Chess — Pre-Med

ROBERT COLLINS
Radnor, PA — rbc11
Football — Engineering

SARAH COLLINS
Palm Harbor, FL — sec44
Volunteerism, Fencing — Undecided

CLARA COLOMBATTO
Torino, Italy — cc343
Art, Science — Pre-Med

DANIELLE COLSON
Pembroke Pines, FL — dlc31
Volleyball, Volunteerism — Mechanical Engr.

COLIN COLTER
Carrollton, TX — cjc51
Travel, Fencing — Pre-Law

ROBERT COLTON
Woodbury, NY — rac40
Newspaper, Basketball — Political Science

AMALIA CONG
London, Canada — fc49
Piano, Travel — Pre-Med

KATHERINE CONGLETON
Carmel, CA
Volunteerism, Choir — Global Studies

CAROLINE CONKLIN
Kenilworth, IL
Swimming, Volunteerism — Liberal Arts

BEN COOK
Stinson Beach, CA — bwc14
Camping, Drama — Economics

KORRINE COOK
York, PA
Science, Volunteerism — Pre-Med

ERIK COONEY
Chappaqua, NY — elc31
People, Animals — Liberal Arts

GRIFFIN COOPER
Summit, NJ — gac18
Golf, Football — Engineering

JACOB COOPER
Roslyn, NY — jsc39

KATHRYN COOPER
Schenectady, NY — koc4
Drama, Crew — Pre-Med

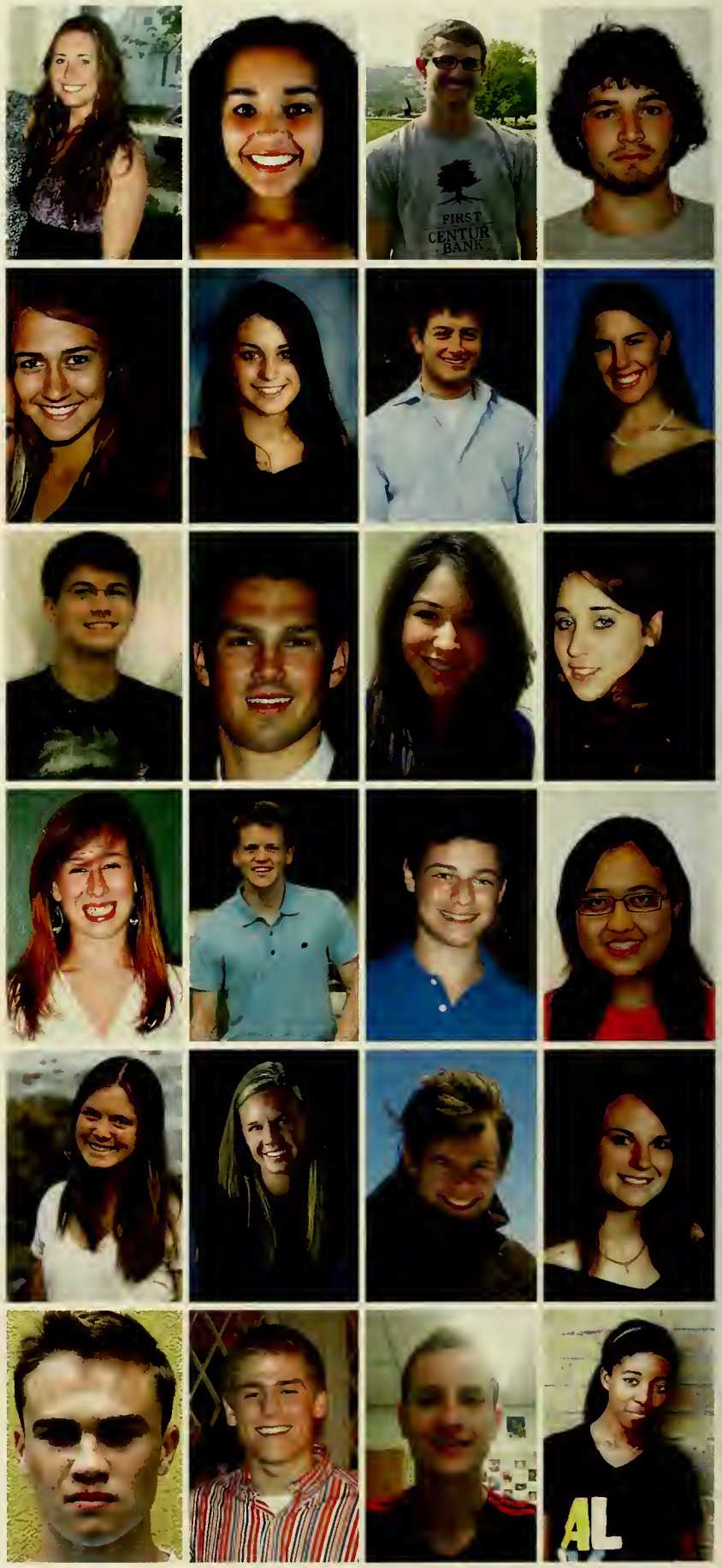

SOPHIE CORWIN
Long Beach , NY — shc25

CHRISTINE COSTELLO
Tampa, FL — crc44
Volunteerism, Travel — Undecided

KEEGAN COTTON
Herndon, VA — krc27
Music, Student Gov't. — Brain & Cognitive Sci.

JOSEPHINE COURY
Olympia, WA — jrc52
Poetry, Music — Pre-Med

CHAD COVIEL
East Orange, NJ — cmc86
Basketball, Computers — Engineering

KENDALL COVINGTON
Singapore — kmc50
Dancing, Volunteerism — Engineering

ALEXANDRA COX
New York, NY — aec33
Volunteerism, Photography — Pre-Med

FLORIAN CRAAN
Port-au-Prince, Haiti — fcc2
Soccer, Aikido — Pre-Med

MICHELLE CRAIG
Hoover, AL — mtc18
Lacrosse, Volunteerism — Pre-Med

REBECCA CRAY
Madison, WI
Volunteerism — Public Policy & Global Health

JACOB CRIM
Fruitland, ID — jbc34
Basketball, Golf — Pre-Med

CAITLIN CRISTANTE
Waxhaw, NC — cac74
Music, Reading — Science

RUSSELL CROCK
Chevy Chase, MD — rec25
Baseball, Guitar — Poli. Sci.

SARAH CROCKETT
Andover, MA
Dancing, Travel — Undecided

LIA CROMWELL
Scarsdale, NY — lmc51
Politics, Debating — Economics

KEEGAN CROSS
Denver, CO
Scuba Diving, Rugby — Undecided

SIERRA CROWE
Anchorage, AK — sc266
Environment, Aviation — Pre-Med

SPENCER CUE
Los Altos, CA — sec45
Basketball, Golf — Undecided

MOLLY CULHANE
Knoxville, TN
Environment, Harry Potter — Engineering

CHRISTIAN CUMMINGS
Frisco, TX — csc33
Basketball, Lacrosse — Business

KATHARINE CUMMINGS
New York, NY — khc14
Ballet, Travel — Undecided

BRADLEY CURRAN
Houston, TX — brc19
Baseball, Football — Engineering

DREW CUTSHAW
Atlanta, GA
Band, Soccer — Pre-Med

CORTNAY-BETH CYMROT
Novato, CA — cjc52
Political Science

SPENCER DAHL
Greenwich, CT — srd28
Music, Skiing — Engineering

MONA DAI
St. Louis, MO — mqd3
Tennis, Languages — Civil & Environmental Engr.

YUE DAI
San Ramon, CA — yd31
Volunteerism, Yearbook — Engineering

BRIAN DAILEY
Berwyn, PA — bpd5
Undecided

SELIAT DAIRO
New York, NY — sd155
Volunteerism, Basketball — Psychology

TARA DALTON
The Woodlands, TX — ted10
Crew, Reading — Pre-Med

DAVID DAME-BOYLE
Durham, NC — dd84
Basketball, Fishing — History

REID D'AMICO
Hilton Head Island, SC — rwd7
Science, Student Gov't. — Engineering

GRACE DANELLO
Charlotte, NC — gad14
Travel, Music — Science

MICHELLE DANG
Hong Kong — mmd32
Music, Tennis — Economics

RENITA DANIELS
Tuscaloosa, AL — red17
People, Dancing — Pre-Med

MATTHEW DARLOW
Houston, TX — md150
Science, Soccer — Pre-Med

SOUBHIK DAS
Cincinnati, OH — sd154
Weightlifting, Guitar — Biomedical Engineering

KELLY DAUS
Sugar Land, TX — ked21
Lacrosse, Science — Biology

ADARSH DAVE
Tampa, FL — ard24
Music, Rugby — Physics

STEVEN DAVIDSON
Roslyn, NY — srd25
Politics, Newspaper — Political Science

DEMI DAVIS
Durham, NC — dd93
Languages, Environment — Foreign Lang. & Lit.

JOHN DAVIS
Oak Ridge, NC — jbd24
Band, Student Gov't. — Chemistry

SEAN DAVIS
Holmdel, NJ — sad30
Soccer, Tennis — Undecided

JEFFREY DAY
Alameda, CA — jrd22
Drama, Basketball — Elec. Engr. & Comp. Sci.

JEFF DAYE
Wexford, PA — jtd19
Music, Creative Writing — Political Science

KALEY DEAL
Chuluota, FL — kcd15
Art, Volunteerism — Undecided

CHELSEA DECAMINADA
Goldens Bridge , NY — cmd43
Dancing, Travel — Social Sciences

AARIEL DEES
Columbia, SC — ald37
Science, Languages — Biology

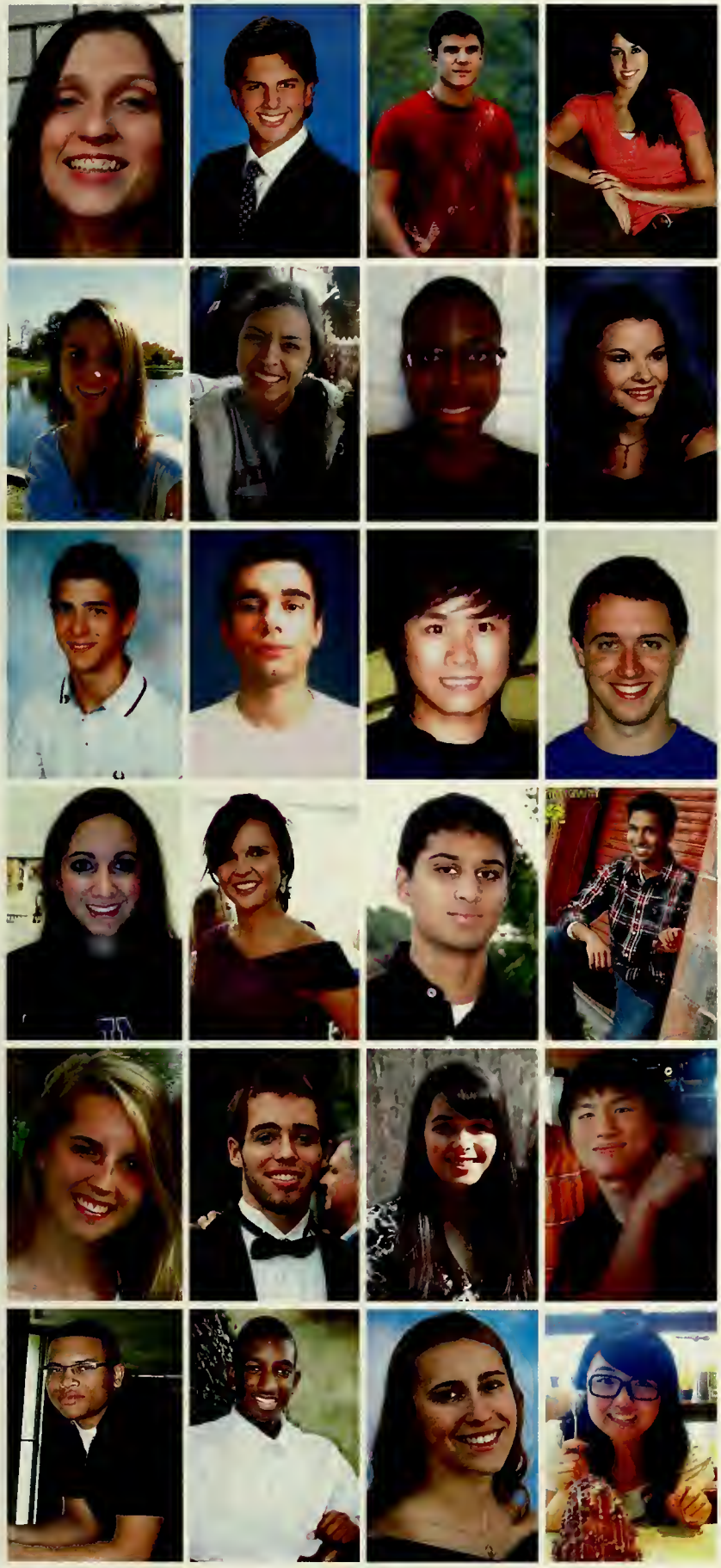

ALICE DEGUELLE
Berlin, Germany — acd23
Film, Politics — Political Science

XAVIER DE GUNTEN
Miami, FL — xd6
Travel, Scuba Diving — Engineering

ANDREW DE HART
Covington, OH — amd80
Baseball, Wrestling — Engineering

MAGGIE DEICHMEISTER
Whitehall, PA — mmd31
Volleyball — Pre-Med

PATRICIA DE LACEY
Chesapeake, VA — pmd10
Running, Hiking — Biology

KATIE DELGADO
Marietta, GA — kld31
People, Politics — Psychology

JORDAN DE LOATCH
Cary, NC — jsd21
Tennis, Languages — Political Science

CHRISTINE DELP
Fuquay-Varina, NC — cad23
Volunteerism, Politics — Public Policy

VICTOR DEL PORTO
Geneva, Switzerland — vad9
Guitar, Soccer — Engineering

JESSE DE LUCA
Margate, FL — jvd6
Computers, Video Games — Engineering

JINGWEI DENG
Atlanta, GA — jd193
Soccer, Swimming — Engineering

STEPHEN DESILETS
Medford, NJ — sjd23
Swimming, Music — Neuroscience

LAUREN DEVENDORF
Virginia Beach, VA — lcd17

EMMA DEVEREUX
San Francisco, CA
Soccer, Horses — Biology

DEVIN DEVRAI
Hendersonville, TN — djp26
Soccer, Tennis — Economics

RYAN DHINDSA
Reno, NV — rsd25
Music, Soccer — Pre-Med

REBECCA DICKERSON
Alexandria, VA — rbd8
Travel, Lacrosse — Engineering

JOHN DICKINSON
Northfield, IL — jmd63
Engineering

LUCY DICKS-MIREAUX
Potomac, MD — lmd34
Photography, Tennis — Undecided

DANIEL DING
Charlotte, NC — yd30
Video Games, Wrestling — Mathematics

CHRISTOPHER DIXON
Durham, NC — csd20
Science, Business — Pre-Med

GREG DIXON
Louisa, VA — gad13
Track, Video Games — Economics

JACLYN DOBIES
Niskayuna, NY — jmd66
Travel, Art — Mathematics

QI DONG
Qingdao, China — qd8
Choir, Volunteerism — Mathematics

TIFFANY DONG
Herndon, VA — twd8
Art, Science — Engineering
THOMAS DONLEY
Chagrin Falls, OH — tmd24
Golf, Lacrosse — Pre-Med
ALLISON DOROGI
Fairview Park, OH
Music, Tennis — Pre-Med
LIZETE DOS SANTOS
Mbabane, Swaziland — lsd11
Soccer, Drama — Literature

ISABEL DOVER
Newton, MA — ipd
Music, Water Skiing — Business
NIKOLAI DOYTCHINOV
Worcester, MA — nbd6
Debating, Science — Biology
ANDREA DRAGONE
Atlanta, GA
Languages, Tennis — Liberal Arts
ANNE DRESCHER
Raleigh, NC — aed25
Reading, Running — Liberal Arts

EMILY DU
Irvine, CA — ed80
Music, Running — Brain & Cognitive Sciences
YIRAN DUAN
Livonia, MI — yd36
Student Gov't., Languages — Political Science
EUGENIE DUBIN
New York City, NY — ehd4
Languages, Volleyball — Undecided
CHELSEA DUCILLE
Jacksonville, FL — cmd42
Piano, Tennis — Pre-Med

MEGAN DUFFY
The Woodlands, TX — mnd6
Skiing, Travel — Biology
CAROLYN DUGAS
Glastonbury, CT — cjd30
Music, Travel — Political Science
SOPHIA DURAND
Paris, France — sd151
Travel, Volunteerism — Political Science
HEATHER DURHAM
Chino Hills, CA — hjd7
Volunteerism, Student Gov't. — Political Science

JORDAN DYSLIN
Dallas, TX — jed35
Choir, Hockey — Economics
ANDREAS DYVIG
Copenhagen, Denmark — apd10
Basketball, Politics — Economics
CIERA ECHOLS
Marietta, GA — cne5
Basketball, Student Gov't. — Political Science
STEPHANIE EGELER
Elizabethton, TN — sje9
Travel, Reading — Global Studies

NATHANAEL EGGLESTON
Chevy Chase, MD — 5509
Soccer — Liberal Arts
ALLISON EISEN
Asheville, NC — ase12
Newspaper, Creative Writ. — Foreign Lang. & Lit.
TIFFANY EJIKEME
Dix Hills, NY — tue
People, Track — Pre-Med
ZAC ELDER
Lexington, KY — zse2

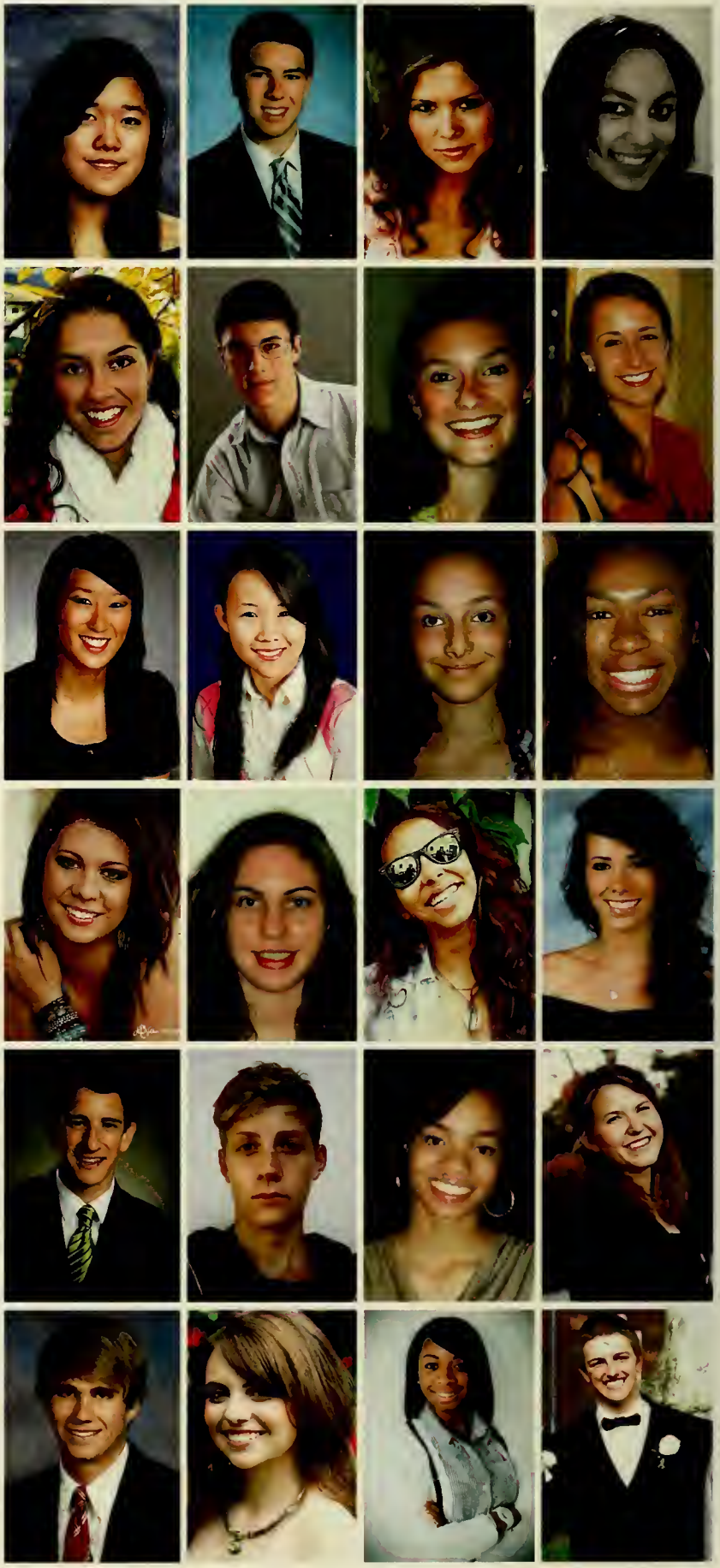

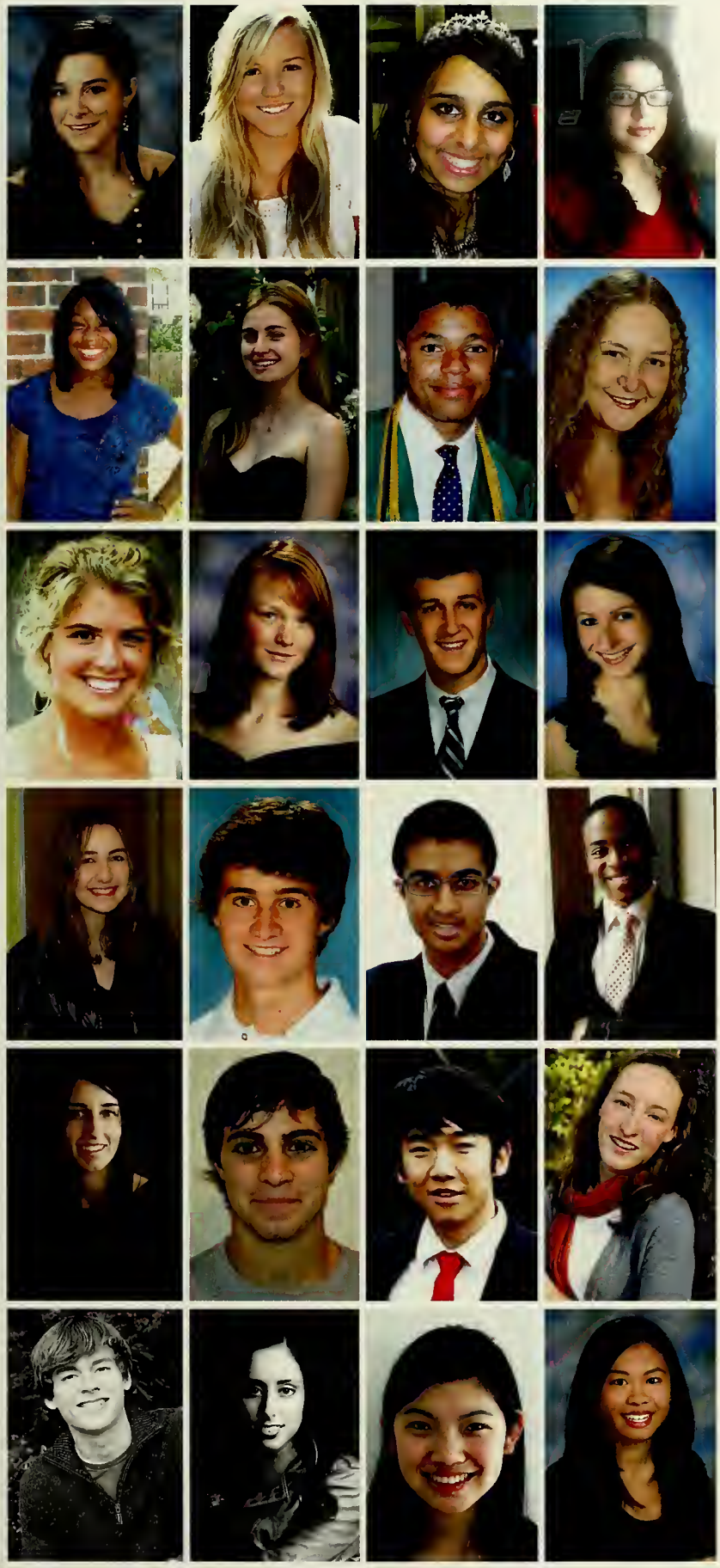

MALLORY ELLINGSON
Decatur, GA — mke4
Reading, Art — Undecided

HANNA ELMORE
Palo Alto, CA
Volleyball, Creative Writing — English

LEENA EL-SADEK
Terry, MS — lse8
Running, Newspaper — Chemistry

SARAH ELSHERYIE
Roslyn, NY — sae19
Travel, Fashion — Economics

ALIMAT EMIOLA
Houston, TX — ae64
Travel, Cheerleading — Undecided

SAMANTHA EMMERT
Bronx, NY — sae18
Running, Travel — Science

ROSS EMORY
Charlotte, NC — rae12
Basketball, Guitar — Economics

STEFANIE ENGERT
Wurzburg, Germany — sme23
Languages, Travel — Science

ALEX ENZOR
Darien, CT — ame24
Crew, Soccer — Undecided

EMELYN ERICKSON
Walnut Creek, CA — ece11
Languages, Travel — Pre-Med

JUSTIN ERICKSON
Westfield, NJ — jwe10
Baseball, Guitar — Engineering

KATHERINE ERNST
Oak Forest, IL — kle13
Gymnastics, Music — Biomedical Engineering

SELIN ESGIN
Istanbul, Turkey — se68
Guitar, Swimming — Undecided

ERIC ESSOYAN
Stockton, CA — ede6
Surfing, Water Skiing — Civil & Environ. Engr.

HARISH ESWARAN
Houston, TX — he16
Orchestra, Tennis — Biology

CHRIS EVANS
Bellevue, WA — cwe7
Music, Science — Engineering

NATALIE FAHEY
Wilmette, IL — nsf5
Soccer, Music — Engineering

DYLAN FAITELL
Bedford, NY — djf16
Lacrosse, Music — Undecided

ZHOU FANG
Miami, FL — zf11
Debating, Orchestra — Political Science

ABBY FARLEY
Indianapolis, IN — maf49
Photography, Track — Science

HENRY FARLEY
Indianapolis, IN — hjf5
Track, Science — Engineering

SHADI FEDDIN
Omaha, NE — sef18
Dancing, Music — Pre-Med

CHENCHEN FENG
Westport, CT — cf95
Math, Reading — Pre-Med

EMILY FENG
Bethany, CT — ezf
Debating, People — Political Science

JAMES FERGUSON
Berwyn, PA — jaf53
Running, Environment — Chemistry

ISA FERRALL
Cary, NC — ilf
Environment, Band — Mechanical Engineering

STEFAN FERTALA
Yorba Linda, CA — sef17
Hiking, Volleyball — Mechanical Engineering

TAYLOR FESTA
Cherry Hill, NJ — tpf6
DECA, Running — Business

NADIA FIAT
Chiangmai, Thailand
Creative Writing, Travel — Liberal Arts

CARLY FIELD
Darien, CT — caf25

JACK FINES
Pepper Pike, OH — jrf22
Lacrosse, Photography — History

JOSEPH FINLEY
Austin, TX — jwf9
Business, Outdoors — Economics

MELISSA FISCH
Scarsdale, NY — mcf18
Soccer, Bowling — Undecided

JEREMY FISCHER
Chappaqua, NY — jaf52
Bowling, Photography — Engineering

MAXIME FISCHER-ZERNIN
Geneva, Switzerland — mlf23
Politics, Rugby — Pre-Law

RYAN FISHEL
Vienna, VA — ref13
Soccer, Volunteerism — Engineering

CLARE FISHER
Asheville, NC — ctf9
Bicycling, Dancing — Pre-Med

WILSON FISHER
Birmingham, AL — waf4
Basketball, Soccer — Business

JAMES FITZGERALD
Easton, MA — jmf56
Basketball, Football — Pre-Med

THOMAS FITZPATRICK
Chapin, SC — thf3
Running, Basketball — Chemistry

MAYA FLIPPEN
Mckinney, TX — mcf19
Politics, Debating — Political Science

KIPP FOLLERT
Malibu, CA — rkf3
Surfing, Tennis — Social Sciences

ROBINSON FORD
London, AR — rlf18
Soccer, Science — Mechanical Engineering

JOHN FORESE
New Canaan, CT — jjf18
Swimming, Weightlifting — Sports Medicine

JORDAN FORTE
Patterson, CA — jef24
Racquetball, Music — Science

MATTHEW FOSTER
Evanston, IL — mwf9
Hiking, Surfing — Economics

BRETT FOX
Clearwater, FL — bsf7
Tennis, Running — Engineering

MONICA FOX
Philadelphia, PA
Volleyball, Languages — Business

CALLIE FRANCIS
Ponte Vedra, FL — crf19
Lacrosse, Track — Communications

ANDREW FRANKLIN
Ellicott City, MD — alf14
Politics, Reading — Political Science

BENJAMIN FREEBERG
Roslyn Hts., NY — bjf20
Tennis, Travel — Economics

ZACHARY FREEMAN
Baton Rouge, LA — zdf
Basketball, Math — Engineering

MEGAN FRIEDMAN
Lakeland, FL — mcf21
Swimming, Science — Chemistry

ALEXA FRINK
Key Largo, FL — agf7
Horses, Scuba Diving — Biology

SEAN FRITH
Orlando, FL — saf26
Running, Band — Engineering

ADRIANA FROEHLICH
Miami, FL — acf14
Choir, Photography — Political Science

MATT FROST
Boerne, TX — mrf17
Music, Fencing — Pre-Med

JUSTIN FU
Plano, TX — jjf19
Soccer, Languages — Engineering

GRACIE FULLERTON
Rye, NY — gwf7
Undecided

G. GAETANI DELL'AQUILA
Napoli, Italy — gg50
Music, Travel — Political Science

NICOLE GAGNON
Vero Beach, FL — nag13
Math, Reading — Brain & Cognitive Sciences

NIKLAS GAHM
Elon, NC — nag12
Drama, Travel — Elec. Engr. & Comp. Sci.

RYAN GALAZ
San Antonio, TX — rtg8
Film, Weightlifting — Economics

JINGXING GAN
Ningbo, China — jg196
Music, Science — Science

JAYANTH GANESAN
Tucson, AZ — jbg19
Music, Business — Economics

JONATHAN GAO
Ellicott City, MD — jyg3
Economics

MICHAEL GAO
Clifton Park, NY — myg3
Swimming, Music — Pre-Med

SARAH GARLAND
Wilmington, DE
Travel, Tennis — Science

THOMAS GARRAMBONE
Franklin Lakes, NJ — tgg7
Soccer, Surfing — Engineering

ANASTASIA GAZGALIS
Brooklyn , NY — ag238
Soccer — Biology

SINA GEBRE-AB
Timonium, MD — sg189
Music, Volunteerism — Psychology

NATALIE GEISLER
Potomac, MD — nmg18
Newspaper, People — Political Science

LAUREN GERALD
Hanover, MD — lig3
Creative Writing, Art — Pre-Med
MOMIN GHAFFAR
Plano, TX — mkg17
Basketball, Football — Pre-Med
AUDREY GIBSON
Dallas, TX — alg50
Running, Volunteerism — Economics
AMANDA GIDDON
Larchmont, NY — arg18
Art, Languages — Undecided

REBECCA GIL
Palm Beach Gardens, FL — reg22
Travel, Music — Business
WILL GILES
Saltillo, TX — wfg4
Politics, Basketball — Political Science
SUNY GILL
Grass Valley, CA — ssg12
Science, Tennis — Pre-Med
CAMERON GILLESPIE
Nevada City, CA
Lacrosse, Scuba Diving — Engineering

NALI GILLESPIE
Ramona, CA — njg11
Ballet, Animals — Pre-Med
WILLIAM GILMORE
Salemburg, NC — wdg8
Running, Baseball — Biology
ADESUWA GIWA-OSAGIE
Lagos, Nigera — aog6
Politics, Soccer — Economics
DIVYA GIYANANI
Voorhees, NJ — dsg23
Science, Dancing — Pre-Med

MATTHEW GLASWAND
New York, NY — mcg33
Math, Running — Economics
MICHAEL GLOUDEMANS
Ft. Wayne, IN — mjg27
Running, Camping — Biology
JOHN GODBEY
Dallas, TX — jrg35
Tennis, Video Games — Economics
SONIA GODBOLE
Solon, OH — ssg13
Tennis, Film — Pre-Med

AISHA GOLAUB
Wayne, NJ
Photography, Travel — Pre-Med
MATTIE GOLDMAN
Chicago, IL — mlg35
Student Gov't., Film — Public Policy
CASSIE GOLDRING
Los Angeles, CA — cfg3
Environment, Volleyball — Liberal Arts
TALIYA GOLZAR
Miami, FL — tig2
Art, Soccer — Marketing

GABRIELA GOMEZ
Point Lookout, NY — gtg4
Art, Volunteerism — Science
JULLIAN GONCALVES
Union, NJ — jmg70
Tennis, Volleyball — Business
CLAIRE GONZALES
Elk Grove, CA — cmg54
Scuba Diving, Running — Biology
JULIA GOODMAN
Scarsdale, NY — jcg35
Travel, Soccer — Economics

EKATERINA GORBACHEVA
Voronezh, Russia — evg2
Art, Photography — Civil & Environmental Engr.

CONNOR GORDON
Dallas, TX — cng8
Computers, Film — Elec. Engr. & Comp. Sci.

STEFAN GORHAM
Gorham, NH — stg10
Travel, Student Gov't. — Engineering

MIRANDA GORMAN
San Jose, CA — mrg36
Environment, Swimming — Civil & Environ. Engr.

REILLY GORMAN
San Clemente, CA — rcg19
Environment, Volleyball — Biology

ARTHUR GOSNELL
Bronxville, NY — arg17
Tennis, Weightlifting — Undecided

ETHAN GOTTLIEB
Scarsdale, NY — ehg7
Business, Film — Economics

JACOB GOYNE
Wilmington, NC — jdg33
Running, Languages — Engineering

DANIEL GRABER
Kilchberg, Switzerland — dg109
Tennis, Music — Economics

HARLI GRANT
Mill Valley, CA — heg4
Film, Crafts — Undecided

PAIGE GRANT
Winnetka, IL — pmg9
Surfing, Travel — Undecided

LEEVIANA GRAY
Austin, TX — lpg6
Piano, Science — Engineering

JENNA GREENSPAN
Chappaqua, NY — jrg34
Dancing, Tennis — Undecided

ZACHARY GROFFSKY
Edina, MN — zmg

JESSICA GRONNA
Honolulu, HI — jmg68
Dancing, Surfing — Undecided

MATTHEW GROSSMAN
Johns Creek, GA — msg19
Newspaper, Politics — Political Science

HILLARY GRUBBS
Rockingham, NC — htg2
Reading, Politics — Pre-Med

ARUNI GUNARATNE
Tampa, FL — ag240
Volunteerism, Dancing — Pre-Med

CHAD GUTHRIE
Charlotte, NC
Running, Scuba Diving — Engineering

ALEXANDER GUTIERREZ
Edinburg, TX — acg25
Soccer, Video Games — Engineering

STERLING GUTIERREZ
San Marcos, TX
Soccer, Animals — Pre-Med

WENDY GUZMAN
Weyers Cave, VA — wmg11
Tennis, Volunteerism — Pre-Med

ELENA HAAG
Macungie, PA — emh27
Volleyball, Piano — Biomedical Engineering

SARAH HAAS
Hickory, NC
Poetry, Tennis — Cultural Anthropology

EMILY HADLEY
Plainfield, NH — ech24
Volunteerism — Undecided

STEPHEN HAFFERKAMP
Spokane, WA — sjh39
Running, Science — Biology

MERON HAILU
Alexandria, VA — mh239
Travel, Volleyball — Accounting

ANDREW HALL
Charlotte, NC — anh23
Running, Volunteerism — Psychology

CHARLOTTE HALL
Pasadena, CA — cbh18
Travel, Music — Liberal Arts

NATALIE HALL
Lansdale, PA — nah21
Film, Music — Undecided

SAMANTHA HALL
Lexington, NC — smh51
Environment, Volunteerism — Science

ELLEN HAMMETT
The Woodlands, TX — eeh20
Scuba Diving, Skiing — Pre-Med

GRACE HAN
Fremont, CA — gyh3
Basketball, Track — Engineering

VICTORIA HANEY
Roswell, NM — voh
Dancing, Skiing — Pre-Med

LAUREN HANSSON
Los Angeles, CA — leh33
Track, Skiing — Biology

JOSHUA HAO
Taipei, Taiwan — jch57
Basketball, Film — Biology

ASRAIEL HAREWOOD
Braddock, PA — ah222
Student Gov't., Volunteerism — Pre-Med

KIRSTI HARLAN
The Woodlands, TX — klh49
Running, Soccer — Engineering

GARRETT HARMSEN
Englewood, CO — gmh19
Skiing, Soccer — Engineering

TESS HARPER
Arlington, TX — teh11
Running, Volleyball — Economics

ADRIENNE HARREVELD
Jupiter, FL — alh57
Politics, Music — Political Science

EMILY HARRIS
Westport, CT — emh28
Running, Volunteerism — Biology

THOMAS HART
Tulsa, OK — tth9
Science, Soccer — Pre-Med

BENNETT HASKIN
Conway, SC — blh17
Biomedical Engineering

FALON HASSETT
Phoenix, AZ — fmh8
Cheerleading, Scuba Diving — Psychology

BEN HATT
Redbourn, England
Film, Politics — Liberal Arts

EMILY HATTON
Westport, CT — esh25
Travel, Lacrosse — Pre-Med

GARRETT HAYWARD
Glendale, RI — gmh20
Baseball, Surfing — Liberal Arts

YUTING HE
Surrey, Canada — yh69
Volunteerism, Music — Biology
STEPHEN HEBERT
Winston-Salem, NC — smh53
Drama, Music — Science
SHEETAL HEGDE
Austin, TX — srh34
Science, Travel — Pre-Med
ERIC HEGSTROM
Grand Jct., CO — eph4
Music, Skiing — Engineering

RAPHAEL HEMMELER
Zurich, Switzerland — rh131
Tennis, Friends — Business
DAVID HEMMINGER
Raleigh, NC — drh22
Soccer, Volunteerism — Mathematics
MATTHEW HENDRICKS
Colorado Springs, CO — mzh3
Guitar, Hockey — Engineering
WILLIAM HENDRICKSON
New York, NY — wlh12
Business, Lacrosse — Business

CATHERINE HENRY
Pottstown, PA — crh42
Environment, Art — Civil & Environmental Engr.
LAUREN HENSCHEL
Miami, FL — lrh22
Photography, Music — Photography
MELANIE HEREDIA
Paradise Valley, AZ — mfh9
Drama, Volunteerism — Undecided
ERICK HERNANDEZ
San Diego, CA
Volleyball, Music — Mechanical Engineering

JENNIFER HERNANDEZ
Houston, TX — jh316
Science, Soccer — Biology
TONY HERNANDEZ
Pearland, TX
Business, Languages — Economics
EDUARDO HERNANDEZ-NIEVES
Prospect, KY
Art, Tennis — Engineering
JAMES HERON
Reston, VA — jah96
Orchestra, Volunteerism — Mathematics

CAROLINE HERRMANN
Bayside, NY — cmh80
Softball, Languages — Foreign Languages & Lit.
MARK HERZOG
Bristol, TN — mbh31
Running, Science — Pre-Med
MARCELA HEYWOOD
Wayne, PA — mh223
Lacrosse, Volunteerism — Undecided
CONNOR HIGGINS
Issaquah, WA — cph11
Jazz, Science — Engineering

NICHOLAS HILL
Nashville, TN
Basketball, Football — Engineering
JONATHAN HILL-RORIE
High Point, NC — jmh87
Science, Music — Pre-Med
WHITNEY HILLS
Aspen, CO — wch13
Photography, Travel — Pre-Med
NATHAN HINSON
St. Paul, MN — nkh7
Basketball, Track — Engineering

AMANDA HO
Scotch Plains, NJ — ah231
Music, Debating — Economics
ANITA HOANG
Houston, TX — aph18
Piano, Volunteerism — Pre-Med
MARY HOCH
Colleyville, TX — mkh24
Creative Writing, Volleyball — Psychology
ELIZABETH HOERAUF
Sterling, VA — emh26
Science, Volunteerism — Environmental Science

SAMUEL HOFACKER
Cumberland, MD — sah54
Piano, Soccer — Pre-Med
HEATHER HOFFMAN
Pennington, NJ — hbh7
Music, Scuba Diving — Undecided
JOSEPHINE HOLASEK
Mtn. Lakes, NJ — jfh19
Ballet, People — Mathematics
RUSSELL HOLLIS
Beverly, MA — rjh39
Skiing, Soccer — Pre-Med

REBECCA HOLMES
Lancaster, PA — rah39
Dancing, Student Gov't. — Pre-Law
EMILY HOLWAY
Charlotte, NC — eah41
People, Running — Undecided
JACQUELINE HONG
Hillsborough, CA — jjh42
Art, Travel — Undecided
JU WAN HONG
Seoul, South Korea — jh294
Orchestra, Crew — Engineering

MIN KYUNG HONG
Seoul, South Korea
Music, Ballet — Economics
CHRISTOPHER HOOVER
Maumee, OH — cmh74
Football, People — Undecided
HANNAH HOPKINS
Shapleigh, ME — hjh10
Piano, Running — Brain & Cognitive Sciences
MIA HOPPER
Ridgewood, NJ — mmh38
Lacrosse, People — Undecided

ALEXANDER HORNE
Orlando, FL — ajh55
Basketball, Weightlifting — Economics
JOHN HOSEY
Savannah, GA — jth18
Science, Weightlifting — Physics
TANNER HOUGH
Johnstown, PA — tmh37
Wrestling, Animals — Business
CHLOE HOWARD
Baltimore, MD — cah51
Tennis, Skiing — Engineering

LIZ HOWELL
Philadelphia, PA — ebh19
Hockey, Music — English
JABRIA HOWINGTON
Aydlett, NC — jlh100
Cheerleading, Music — Pre-Med
DARYN HOWLAND
Boston, MA — dmh33
Hockey, Track — Political Science
HAYLEY HRANICKY-GALITZER
Santa Barbara, CA — hah18
Science, Tennis — Pre-Med

JAMES HSU
Taipei, Taiwan — jh310
Swimming, Environment — Engineering
ERIC HU
San Jose, CA — eh117
Math, Science — Mathematics
KEVIN HU
Rockville, MD — klh52
Tennis, Choir — Engineering
ALICE HUANG
North Brunswick, NJ — amh75
Orchestra, Art — Business

BRENDAN HUANG
Fresh Meadows, NY — bh114
Orchestra, Debating — Brain & Cognitive Sciences
CHARLES HUANG
Beijing, China — cwh21
People, Basketball — Engineering
DAVID HUANG
San Ramon, CA — dth15
Music, Science — Pre-Med
PINKUN HUANG
Vancouver, Canada
Piano, Soccer — Elec. Engr. & Comp. Sci.

WEIQIAO HUANG
Lake Bluff, IL — wh73
Swimming, Running — Biology
YU-SHENG HUANG
Chiayi, Taiwan — yh68
Travel, Reading — Physics
SKYE HUBBARD
Greenwich, CT — sdh28
Travel, Skiing — Psychology
SAMANTHA HUERTA
San Antonio, TX — smh54
Cheerleading, Math — Computer Science

BONNIE HUGHES
Carol Stream, IL — boh2
Guitar, People — Pre-Med
JIN HOON HUH
Seoul, South Korea
Photography, Soccer — Psychology
CHRISTOPHER HULL
Lake Worth, FL — cmh79
Politics, Wrestling — Undecided
PATRICK HUNNICUTT
Midlothian, VA — plh9
Bicycling, Hiking — History

ANASTASIA HUNT
Moore, OK — aah23
Soccer, Running — Pre-Med
JUSTIN HUNT
Pittsburgh, PA — jwh34
Tennis, Travel — Humanities
JULIA HUNTER
New Orleans, LA — jdh62

CHRISTOPHER HURTADO
Grapevine, TX
People, Travel — Pre-Med

LINDSEY HUTH
Surprise, AZ — lgh4
Track, People — Psychology
ALEXANDRA HUTTLER
Cheshire, CT — agh14
Science, Newspaper — Science
BRIAN HUYNH
American Canyon, CA — blh19
Environment, Running — Engineering
AISSA HUYSMANS
Mbabane, Swaziland — ah220
Music, Volleyball — Undecided

ALLISON HYANS
Madison, NJ — ath14
Skiing, Swimming — Engineering
IMANI IFEDI
Columbus, OH — iki
Music, Poetry — Philosophy
TRISH IKE
Manassas, VA — tii2
Science, Honor Society — Pre-Med
SHARIQ IQBAL
Pittsburgh, PA — sni
Guitar, Soccer — Pre-Med

GINNY ISAVA
Coral Springs, FL — vi7
Environment, Drama — Earth Atm. & Planet Sci.
MINHAZUL ISLAM
Dhaka, Bangladesh — mi24
Photography, Soccer — Elec. Engr. & Comp. Sci.
ANDREW ISTLER
Wellington, FL — aji6
Baseball, Golf — Pre-Med
DAVID IVEY
Cheverly, MD — dsi2
Gymnastics, Photography — Undecided

LEIGH IX
Boston, MA — lsi
Horses, Basketball — Biology
JOSH IZZARD
Dallas, TX — jmi4
Tennis, Running — Engineering
AVA JACKSON
Grand Island, NY — abj12
Music, Politics — Pre-Law
DYLAN JACKSON
Kingston, Jamaica — dgj5
Languages, Hunting — Pre-Med

SAM JACTEL
Atlanta, GA — snj6
Soccer, Science — Science
NAJIB JAI
Greensboro, NC — nej8
Basketball, Aerobics — Pre-Med
RITIKA JAIN
Vienna, VA — rj63

ROSHNI JAIN
Parsons, KS — rdj15
Science, Travel — Pre-Med

SANMAY JAIN
San Jose, CA — sj110
Running, Science — Engineering
KIRSTIE JAMES
Las Vegas, NV — kej15
Dancing, Animals — Pre-Med
SHEILA JANARDHAN
Novi, MI — sj119
Music, Volleyball — Pre-Med
JULIA JANCO
Monroe, CT — jaj39
Travel, Running — Pre-Law

REMY JANCO
Dix Hills, NY — rzj
Baseball, Volleyball — Undecided
ELIZABETH JANICKI
Colleyville, TX — eaj9
Languages, Travel — Undecided
PETER JANULIS
New York, NY — ptj
Tennis, Squash — Business
PAUL JASKOWSKI
Oviedo, FL — pdj5
Debating, Drama — Biology

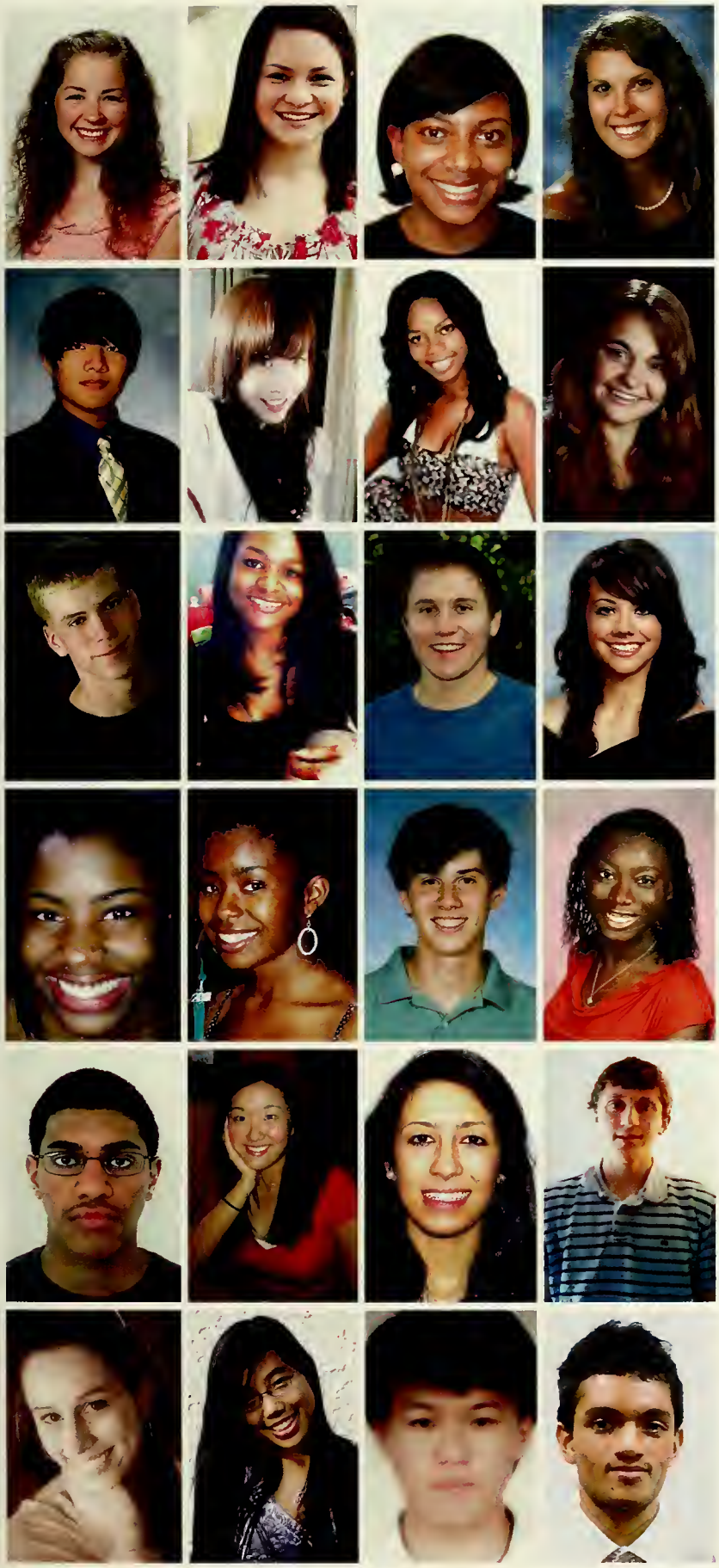

JACQUELINE JAST
Homer Glen, IL — jmj26
Music, Piano — Mathematics
KAITLIN JEFFRIES
Downers Grove, IL
Drama, Choir — Pre-Med
FANTASIA JENKINS
Jersey City, NJ — fkj
Honor Society, Student Gov't. — Philosophy
STEPHANIE JENSEN
Wilmington, NC
Aerobics, Cooking — Engineering

KEVIN JIAN
East Brunswick, NJ — kaj22
Art, Music — Undecided
ZHIYUN JIANG
Yichang, China — zj10
Music, Tennis — Chemical Engineering
BA'CARRI JOHNSON
Miami, FL
Cheerleading, Volunteerism — Mathematics
HAILEY JOHNSON
Springfield, VA — haj5
Drama, Gymnastics — Computer Science

KENNY JOHNSON
Pittsburgh, PA — dkj8
Music, Basketball — Undecided
JOY JOHNSON-HAWKINS
Ewing, NJ — jej19
Photography — Pre-Med
LUCAS JOHNSTON
Chatham, NJ — laj13
Soccer, Guitar — Engineering
KARLI JOHONNOT
Las Vegas, NV
Track, Dancing — Psychology

COURTNEY JONES
Burtonsville, MD
Animals, Volunteerism — Brain & Cognitive Sci.
KIERA JONES
Raleigh, NC — knj6
Softball, Basketball — Biology
THADDEUS JONES
Arlington, VA — tdj8
Running, Ultimate Frisbee — Engineering
ASA JORDAN
Ossining, NY — atj10
Science, Soccer — Brain & Cognitive Sciences

ELLANGO JOTHIMURUGESAN
Hercules, CA — ej48
Music — Engineering
IRENE JUNG
Bedford, Canada — iyj
Golf, Art — Journalism
ROSALYN KADDACHE
Falls Church, VA — gk47
Politics, Running — Pre-Law
MICHAEL KAELIN
Wilton, CT — mpk13
Debating, Politics — History

LAUREN KANE
Greensboro, NC — lmk24
Volleyball — Pre-Med
LILLIAN KANG
Cary, NC — lk75
Choir, Science — Pre-Med
MOUNG JIN KANG
Seoul, South Korea — mk204
Business, Volunteerism — Economics
AJAY KANNAN
Potomac, MD — ak239
Debating, Travel — Engineering

AMAN KANSAL
Vienna, VA — adk16
Choir, People — Engineering

EVAN KAPLAN
Great River, NY — edk14
Music, Tennis — Pre-Med

MAX KARAKUL
Chagrin Falls, OH — emk23
Soccer, Travel — Undecided

NORAH KARLOVICH
Pittsburgh, PA — nsk10
Volunteerism, Field Hockey — Pre-Med

ARUN KAROTTU
Cochin, India — ajk44
Soccer, Environment — Civil & Environ. Engr.

TERA KASHGARIAN
Hampstead, NC — tmk9
Bicycling, Reading — Chemistry

MAYA KATALAN
Philadelphia, PA — mbk13
People, Reading — Pre-Law

LIZA KATZ
Orinda, CA — lpk4
Basketball, People — Undecided

THOMAS KAVANAGH
Greenwood Village, CO — tmk11
Drama, Running — Undecided

CHARLOTTE KE
Charlotte, NC — cwk7
Reading, Music — Biology

RHONA KE
Marietta, GA — rk118
Volunteerism, Piano — Biology

TIFFANY KEARSE
Cordova, SC — tmk10
ROTC, Track — Science

CHASE KEESLING
Cary, NC — cmk36
Soccer, Travel — Engineering

GARRETT KELLY
Ellicott City, MD — gmk12
Lacrosse, Volunteerism — Engineering

RYAN KELLY
Tampa, FL — rfk4
Debating, Politics — Public Policy

SEAN KELLY
Raleigh, NC
Basketball, People — Education

JOLIE KEMP
Hewlett, NY — jfk10
Math, Art — Mathematics

ELEANOR KENIMER
Alexandria, VA — edk13
Environment, Music — Pre-Med

KEVIN KEPPEL
Sarver, PA — kfk4
Running, Basketball — Pre-Med

LAUREN KERIVAN
Springfield, MO — ltk5
Basketball, People — Biology

ELIZABETH KERPON
Coppell, TX
Reading, Track — Science

ALI KERSHNER
Palo Alto, CA — alk28
Soccer, Guitar — Psychology

JAMIE KESSLER
Key West, FL — jik7
Creative Writing, Music — English

ADIL KHAN
Alpharetta, GA — ayk5
Science, Music — Biology

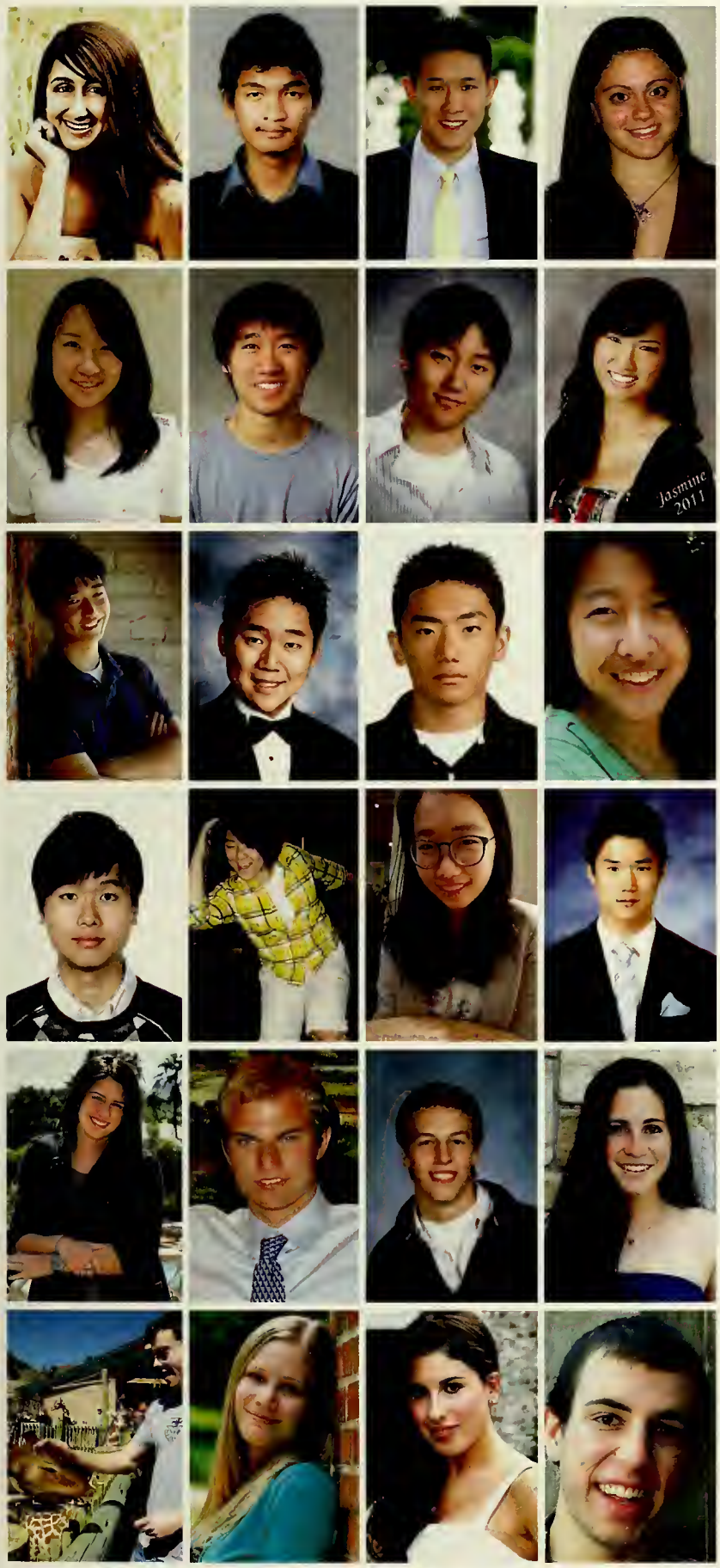

ALEISHA KHAN
Newnan, GA — ak223
Running, Creative Writing — Pre-Med

MINN HTET KHINE
Yangon, Burma — mhk20
Politics, Film — Economics

BRIAN KHOE
Morris Plains, NJ — bjk14
Music, Tennis — Undecided

MARIANNE KHOURY
Orlando, FL — mhk18
Piano, Basketball — Pre-Med

BROOKE KIM
Seoul, NA — yk85
Music, Skiing — Engineering

BRYAN KIM
Durham, NC — bhk
Volleyball, Basketball — Economics

DUKE KIM
Torrance, CA — dk116
Debating, Orchestra — Mathematics

JASMINE KIM
La Palma, CA — ek73
Cheerleading, Dancing — Chemistry

JASON KIM
Rochester, MN — jyk10
Weightlifting, Politics — Economics

JUN HONG KIM
Fairfax, VA — jk230
Orchestra, Tennis — Pre-Med

KWANWOO KIM
Seoul, South Korea — kk170
Languages, Honor Society — Pre-Law

LORIENNE KIM
Chapel Hill, NC — lsk12
Tennis, Science — Engineering

PAUL KIM
Vancouver, Canada — hk119
Music, Soccer — Engineering

REBECCA KIM
New York, NY — sk275
Lacrosse, Animals — Undecided

TAE EUN KIM
Seongnam, South Korea — tk94
Bicycling, People — Engineering

WOOJIN KIM
Seoul, South Korea — wk33
Soccer, Creative Writing — Economics

RACHEL KINER
Scottsdale, AZ — rak21
Student Gov't., Volleyball — Undecided

KARL KINGMA
Atlanta, GA — ksk14
Basketball, Chess — Pre-Law

MORGAN KIRBY
Morristown, NJ — fmk4
Lacrosse — Pre-Med

LINDSEY KIRSCHENBAUM
East Brunswick, NJ — lbk10
Art, Tennis — Engineering

THOMAS KLEBANOFF
Bethesda, MD — tpk3
Basketball, Music — Engineering

MELISSA KLEIN
Atlanta, GA — mdk24
Music, Science — Pre-Med

SAMANTHA KLEIN
Short Hills, NJ — sfk4
Travel, Skiing — Business

JOSEPH KLEINHENZ
Corvallis, OR — jmk56
Science, Band — Engineering

SAMUEL KLINGFUS
Hawley, MN — sjk31
Music, Wrestling — Economics
ALEXANDER KNIGHT
Los Angeles, CA
Debating, Travel — Undecided
ANNA KNIGHT
Arlington, VA — aek27
Languages, Science — Engineering
STEFAN KNIGHT
Encinitas, CA — sck10
Swimming, ROTC — Business

WILL KNOWLES
Nashville, TN — wwk4
Math, Languages — Undecided
BRYCE KNUTZEN
Olympia, WA — bek5
Running, Track — Economics
LAUREL KOCH
Long Island, NY — lhk8
Running, Art — Brain & Cognitive Sciences
MICHAEL KOH
Singapore — msk31
Travel, Scuba Diving — Undecided

PATRICIA KOLMAN
Princeton, NJ — pjk14
Crew, Travel — Undecided
MARIE KOMORI
Tampa, FL — mlk27
Art, Science — Undecided
WESTEN KOORBUSCH
Darien, CT — twk8
Golf, Guitar — Engineering
KASSA KORLEY
New York City, NY — kkk9
Basketball, Chess — Political Science

DAVID KORNBERG
Jericho, NY — drk19
Photography, Swimming — Engineering
MARK KOSLOW
Wyomissing, PA — mdk19
Lacrosse, Soccer — Undecided
CONNOR KOZIN
Lexington, MA — cjk29
Golf, Tennis — Economics
ANDREW KRAGIE
Chevy Chase, MD — awk7
Volunteerism, Travel — History

NICOLE KRANTZ
Brookville, NY
Dancing, Travel — Bus., Int'l. Relations
BEN KREBS
Pleasanton, CA — btk5
Lacrosse, Racquetball — Engineering
ARDEN KREEGER
New York, NY — ark23
Politics, Soccer — Social Sciences
ALEX KREGER
Chagrin Falls, OH — amk60
Soccer, Tennis — Pre-Med

VAISHNAVI KRISHNAN
Chapel Hill, NC — vk10
Tennis, Creative Writing — Biology
AARON KROLIK
Chapel Hill, NC — ak181
Music, Science — Chemistry
DANIELLE KUBICKI
Virginia Beach, VA — dmk24
Dancing, Languages — Science
ALEX KUNYCKY
Marlborough, MA — ajk45
Surfing, Skiing — Engineering

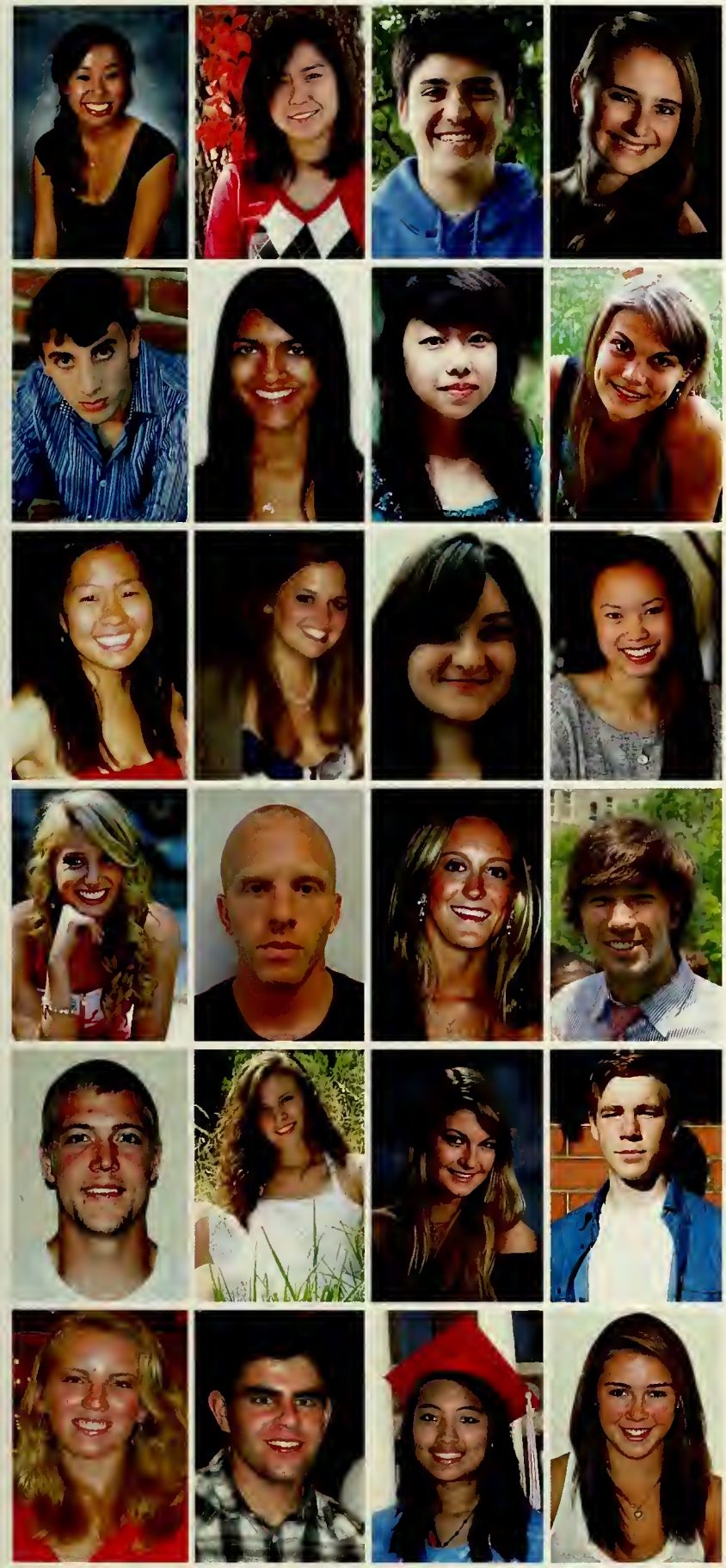

EMILY KUO
Diamond Bar, CA — ek74
Student Gov't., Film — Biology
MOLLY KUO
Cary, NC — mek28
Science, Music — Pre-Med
ETKA KURUCAN
Clifton, NJ — ek75
Soccer, Volunteerism — Pre-Med
ELENA LAGON
Arlington, VA — ep16
Choir, Drama — Pre-Med

GREGORY LA HOOD
Grosse Pte., MI — gal7
Reading, Student Gov't. — Pre-Law
SEJAL LAHOTI
Missouri City, TX — srl21
Tennis, Camping — Biology
REBECCA LAI
San Marino, CA — rl102
Science, Art — Biology
KELSEY LAKOWSKE
Boulder, CO — kal41
Art, Running — Pre-Med

DECHEN LAMA
Raleigh, NC — ddl15
Motorcycling, Drill Team — Liberal Arts
ANNA LAMB
Elizabeth City, NC — akl12
Travel — Global Studies
ANASTASIA LAMBROU
Scottsdale, AZ — asl36
Music, Photography — Pre-Med
CHRISTINA LAN
Littleton, CO — cll32
Music, Tennis — Undecided

RAINEY LANCASTER
Tallahassee, FL — rel21
Dancing, Travel — Fashion
MC CLANAHAN LANCE
Durham, NC — lpm7
Camping, Sports — Engineering
CHELSEA LANDON
Norwell, MA — cgl13
Lacrosse, Travel — Business
TAYLOR LANE
New York, NY — tol
Lacrosse, Skiing — Undecided

THOMAS LANG
Royersford, PA — tal18
Track, Basketball — Engineering
JENNA LANZ
Wexford, PA
Science, Drama — Undecided
CAYLEY LARIMER
Half Moon Bay, CA — cal47
People, Politics — Pre-Law
ALEXANDER LARK
Melbourne, Australia — aml56
Film, Soccer — Liberal Arts

MADDISON LARSON
Middleburg, FL — mml22
Hiking, Travel — Engineering
JOSHUA LATNER
Alamo, CA — jpl26
Science, Music — Biology
JOYCE LAU
El Dorado Hills, CA — jl418
Volunteerism, People — Undecided
TAYLOR LAUB
Princeton, NJ — trl13
Lacrosse, Soccer — Engineering

STEPHANIE LAUGHTON
Beaufort, NC — snl11
Dancing, Swimming — Engineering

FEDNER LAUTURE
St. Petersburg, FL — ftl2
Reading, Music — Pre-Med

JOSH LAVEMAN
Livingston, NJ — jpl25
Band, Water Skiing — Earth Atm. & Planet Sci.

MOLLIE LAVERACK
New Canaan, CT — mml23
Art, Languages — Pre-Med

CARL LAWRENCE
Hiram, ME — cal49
Swimming, Track — Biology

CHARLOTTE LAWRENCE
Davidson, NC — cal50
Soccer, Travel — Engineering

MEGAN LAX
San Diego, CA
Lacrosse, Travel — Natural Sci.

JOHN LE BEAU
Rochester, NY — jml77
People, Skiing — Biology

BERNADETTE LEBLOND
Bucharest, Romania — bal25
Volunteerism, Music — Political Science

CHANYOUNG LEE
Busan, South Korea — cl87
Tennis, Piano — Biology

CHARLOTTE LEE
West Allenhurst, NJ — cml53
People, Environment — Engineering

CHRISTINA LEE
Hillsborough, NJ — cyl5
Business, Travel — Economics

GAE-MIN LEE
Chappaqua, NY — gl67
Environment, Orchestra — Civil & Environ. Engr.

HELEN LEE
Northridge, CA — hl148
Orchestra, Creative Writing — Biology

HILLARY LEE
Arlington, TX — hcl8
Orchestra, Languages — Biology

JUNG MIN LEE
Seoul, South Korea — jl397
Bicycling, Creative Writing — Biology

MICHAEL LEE
Turlock, CA — mjl40
Swimming, Golf — Brain & Cognitive Sciences

MICHELLE LEE
Los Angeles, CA — mhl19
Creative Writing, Dancing — Undecided

RAY LEE
Blacksburg, VA — ral22
Band, Basketball — Pre-Med

WILLIAM LEE
Columbia, MO — whl7
Music, Tennis — Biology

JIM LEEDS
Normandy Park, WA — jcl41
Tennis, Reading — Pre-Med

CAROLINE LEHMAN
South Pasadena, CA — cc122
Tennis, Travel — Engineering

GINNY LEHMAN
Clifton, VA — vnl2
Science, Soccer — Engineering

AVERY LENNARD
Okinawa, Japan — agl13
Photography, Running — Undecided

BRAD LENZ
West Palm Beach, FL
Music, Tennis — Engineering

THEODORE LEONHARDT
Farmington, CT
Tennis, Golf — History

TIMOTHY LEROW
Bradenton, FL — tcl14
Racquetball, Politics — Political Science

BRET LESAVOY
Allentown, PA
Debating, Tennis — Undecided

KEVIN LEU
Flushing, NY — kl144
Volleyball, Business — Economics

BENEDICT LEUNG
Vancouver, Canada — bhl8
Travel, Debating — Political Science

NATASIA LEUNG
Toronto, Canada — ncl5
Photography, Environment — Undecided

SHELBY LEVERETT
Phoenix, AZ
Volleyball, Photography — Psychology

BRADLEY LEVERGOOD
Reston, VA — brl8
Hiking, Music — Pre-Med

JENNIFER LEVIN
Chantilly, VA — jal62
Dancing, Travel — Foreign Languages & Lit.

ELISSA LEVINE
Fairfield, CT — ejl21
Dancing, Photography — Brain & Cognitive Sci.

SCOTT LEVINE
Durham, NC — sl186
Lacrosse, Soccer — Undecided

ALEXA LEVY
New York, NY — anl14
Art, Soccer — Design

JULIA LEVY
New York, NY — jll46
Languages, Field Hockey — Humanities

TRINITY LEWIS
Dallas, TX — tl43
Art, Music — Fine Arts

ERIN LEYSON
Long Valley, NJ — eel13
Dancing, Soccer — Biology

DANIEL LI
San Jose, CA — kl148
Volleyball, Music — Undecided

EDWARD LI
Hong Kong — el98
Basketball, Track — Pre- Med, Engineering

MEAGHAN LI
Auckland, New Zealand — ml217
Politics, Art — Political Science

QINGWAN LI
Qingdao, China — ql36
Bicycling, Volunteerism — Undecided

RAY LI
Phoenixville, PA — rml19
Student Gov't., Debating — Political Science

SHELLY LI
Omaha, NE — sl236
Creative Writing, Golf — Economics

SHENGTANG LI
Charlotte, NC — sl230
Basketball, Chess — Economics

EMILIA LIAKHOVITSER
Bronx, NY — el94
Music, Football — Mathematics

WILLIAM LIAKOS
Roswell, NM — wgl4
Golf, Skiing — Science

KEVIN LIANG
Cupertino, CA — kjl27
Tennis, Music — Biomedical Engineering

LIN LIAO
Mason, OH — ll138
Music, Science — Pre-Med

VICTOR LIAO
Dix Hills, NY — vl24
Basketball, Band — Economics

TIFFANY LIEU
Lynnwood, WA — tjl17
Swimming, Running — Pre-Law

HANNAH LIGHT
Frederick, MD — hrl8
Mathematics

DARRIN LIM
Lincoln, NE — dsl16
Forensics, Orchestra — Engineering

EMILY LIM
Archdale, NC — et15
Soccer, Tennis — Engineering

MOLLY LINABARGER
Willoughby, OH — mal56
People, Science — Biology

LEAH LING
Raleigh, NC — lcl8
Soccer, Band — Undecided

KELSEY LINTON
Atherton, CA — kcl21
Yearbook, Scuba Diving — Biology

MAX LIPSCOMB
Palo Alto, CA — mfl6
Business, Politics — Economics

IVANA LIS
Valencia, Spain — il23
Ballet, People — Political Science

CHANG LIU
Beijing, China — cl219
Film, Basketball — Undecided

DANLI LIU
Nanjing, China — dl129
Music, Dancing — Global Studies

DIANA LIU
Verona, WI — dwl15
Dancing, Student Gov't. — Pre-Law

EDDIE LIU
Chapel Hill, NC — eyl4
Video Games, People — Psychology

HAISI LIU
Gurnee, IL — hl149
Music, Environment — Undecided

JEFFREY LIU
El Segundo, CA — jg117
Poetry, Science — Pre-Med

LILLY LIU
Kingwood, TX — xl63
Music, Honor Society — Economics

PRISCILLA LIU
Lenoir, NC — pcl9
Soccer, Tennis — Pre-Med

RAYMOND LIU
San Jose, CA — rl104
Languages, Art — Management

WENSHUN LIU
Shenzhen, China — wl88
Music, Volunteerism — Undecided

YIRAN LIU
St. Louis, MO — yl206
Reading, Computers — Undecided

KATHERINE LIVINGSTON
Ft. Worth, TX — kml42
Piano, Scuba Diving — Engineering

EMMA LOEWE
Old Greenwich, CT — ell9
Art, Environment — Undecided

ANDREW LOKKER
Montclair, NJ — ajl40
Music, Math — Engineering

PHOEBE LONG
London, England — pel7
Bicycling, Newspaper — English

YUCHEN LONG
Morrisville, NC — yl221
Volleyball, Math — Business

ERICK LOWE
Key West, FL — eml27
Soccer, Racquetball — Engineering

AUSTIN LU
Prince George, Canada — aql2
Piano, Band — Economics

EILEEN LU
Cupertino, CA — el99
Art, Music — Pre-Med

MATTHEW LU
Potomac, MD — mll36
Video Games, Basketball — Engineering

MENGYUN LU
Chapel Hill, NC — ml218
Piano, Art — Engineering

TORREY LUBKIN
Beverly Hills, CA — dtl8
Football, Weightlifting — Pre-Med

FRANK LUBY
Rumson, NJ — fwl
Reading, Basketball — Undecided

DANIEL LUKER
Mexico City, Mexico — dfl4
Math, Surfing — Mathematics

JENNIFER LUNDE
Westport, CT — jal64
Hiking, Camping — Biology

ANDREW LUO
Edison, NJ — adl28
Choir, Student Gov't. — Economics

BRIAN LUO
Dayton, MD — bl97
Volunteerism, Lacrosse — Economics

JOEL LUTHER
China Grove, NC — jwl24
Politics, Newspaper — Undecided

COLE LUTZ
Princeton, NJ
Weightlifting, Basketball — Brain & Cog. Sci.

ANDREW LYNCH
Haddonfield, NJ — adl29
Football, Lacrosse — Engineering

KATHLEEN LYONS
Round Rock, TX — ksl15
Creative Writing, Politics — Pre-Med

JOB MA
Metuchen, NJ — jm318
Music, Track — Economics

KATHERINE MAC ADAM
Millbury, MA — kmm69
Volleyball, Honor Society — Engineering

ALEXIS MACDERMOTT
Ft. Myers, FL — alm73
Film, Running — Psychology

BRENO MACIEL
Ponte Nova, Brazil — bdm22
Politics, Student Gov't. — Political Science

JOSEPH MACIUNAS
Cleveland, OH — jam118
Economics

JIM MAFFEY
Mechanicsburg, PA — jm319
Music, Reading — Undecided

SUJATA MAHTANEY
Chennai, India — svm6
Politics, Sculpture — Political Science

MAYYADDA MAJOR
Minneapolis, MN — mm347
Music, Sculpture — Psychology

LIBBY MALCOLM
Park City, UT — eam48
Music, Travel — Undecided

CHLOE MALESKI
Keene, NH — cfm19
Languages, Running — Political Science

MATTHEW MALLICK
Seattle, WA — mjm88
Music, Soccer — Engineering

ADDIE MALONE
Chapel Hill, NC — aem55
Art, Film — Writing & Hum. Studies

CATRINA MANCINI
Parkland, FL — cmm74
Camping, Volunteerism — Engineering

SOFIA MANFREDI
Pittsburgh, PA — sm324
Animals, Debating — Undecided

BEN MANLEY
Tallahassee, FL — brm12
Skiing, Tennis — Political Science

RUI-MIN MAO
San Antonio, TX — rdm24
Environment, Classics — Pre-Med

WENJUN MAO
Nanjing, China — wm56
Basketball, Politics — Engineering

LALITA MARAJ
Brooklyn, NY — ldm20
Volunteerism, Volleyball — Biology

MICHAEL MARGOLIS
Dobbs Ferry, NY — mhm20
Music — Undecided

JENNIFER MARGONO
Palatine, IL — jnm21
Science, Dancing — Pre-Med

MICHAEL MARION
Cary, NC — mtm36
Computers, Student Gov't. — Computer Science

ANNA MARKOWITZ
Springfield, VA — acm52
Running, Cross Country — Economics

ANNE MARTIN
Bettendorf, IA
Running, Soccer — Science

ASHLEY MARTIN
Potomac, MD — atm18
Drama, Tennis — English

LUKE MARTIN
London, England — lam58
Rugby, Honor Society — Business

ROXANA MARTINEZ
Hialeah, FL — rm174
Drama, People — Biology

TEDDI MASLOWSKI
Burgettstown, PA — tjm28
Track, Photography — Pre-Med

PAWAN MATHEW
Winchester, MA — pjm33
Science, Student Gov't. — Pre-Med

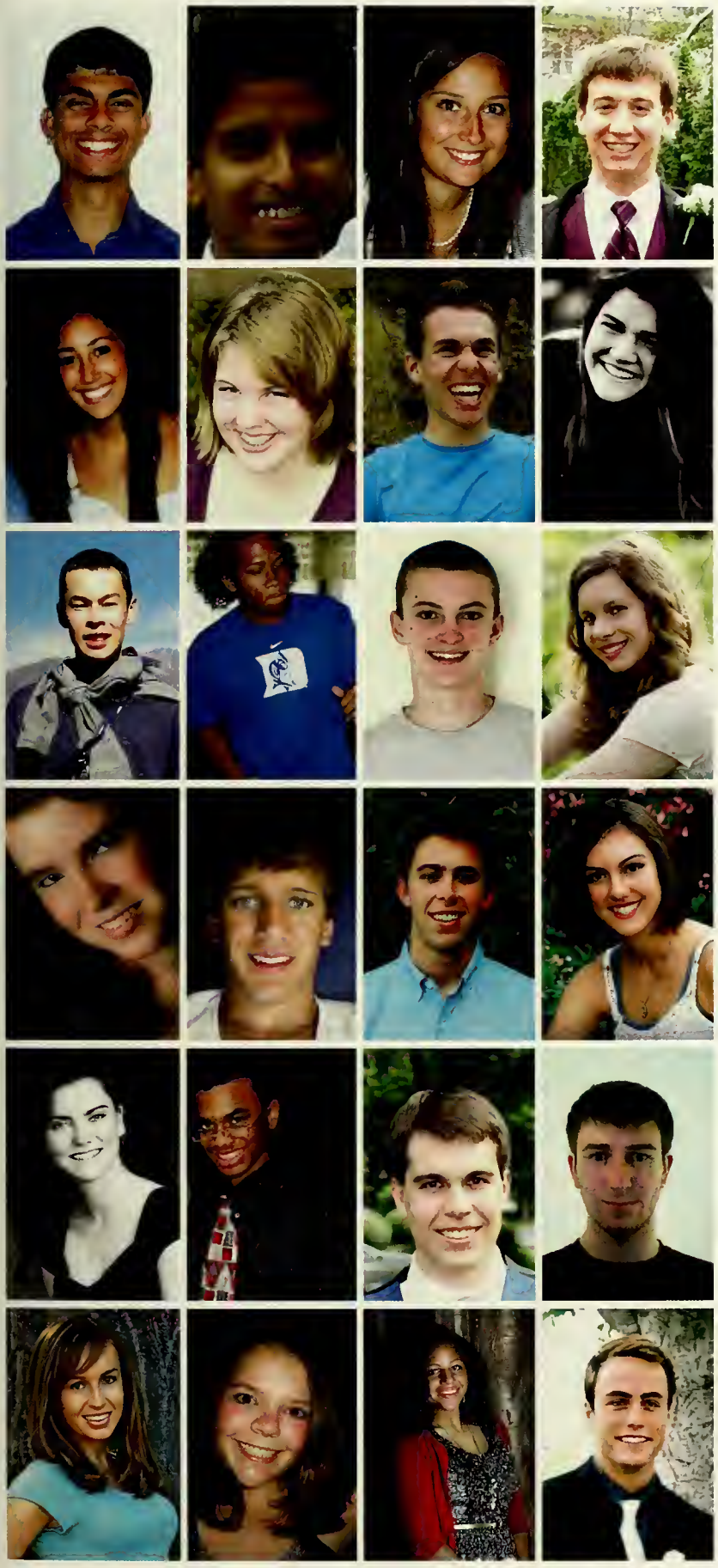

VIJU MATHEW
Cary, NC — vjm7
Basketball, Soccer — Economics
PRITAM MATHIVANAN
Troy, MI — pm98
Tennis, Basketball — Engineering
KERRIN MAURER
Setauket, NY — krm27
Lacrosse, Volleyball — Business
KEVIN MAURO
Glen Rock, NJ — kmm66
Football, Horses — Engineering

CAROLYN MAYER
New York, NY — cym2
Soccer, Art — History
DEBORAH MAYERS
Kelliher, MN — dlm43
Golf, Drama — Undecided
CAMERON MAZZA
Belmont, CA
Swimming, Band — Biology
LAUREN MC ALISTER
Santa Barbara, CA — ljm24
Horses, Soccer — Political Science

KEN MC ANDREWS
Kitchener, Canada — knm18
Music, Computers — Engineering
RYAN MC CABE
Goldsboro, NC — rem26
Music, Politics — Political Science
SAMUEL MC CACHREN
Maryville, TN — ssm26
Soccer, Music — Biomedical Engineering
MEGAN MC CARROLL
Portland, OR — mem64
Swimming, Volunteerism — Education

SHANNON MC CARTHY
Andover, MA — sem44

NATHAN MC CLAFFERTY
Wernersville, PA — nsm10
Running, Golf — Economics
WILLIAM MC CLENDON
Oklahoma City, OK — wum
Basketball, Hunting — Undecided
SHANNON MC CLINTOCK
Versailles, KY — sbm19
Volunteerism, Ultimate Frisbee — Biology

KELLY MC CRUM
Dallas, TX — kbm15
Drama, Creative Writing — Undecided
KENAI MC FADDEN
Columbia, SC — kim6
Student Gov't., Track — Chemistry
MARC MC FARLAND
Berkeley Hts., NJ — mlm66
Soccer, Languages — Engineering
REED MC GINLEY-STEMPEL
Henderson, NV — ram66
Forensics, Basketball — Economics

CAMILA MC HUGH
Palo Alto, CA — cmm73
Languages, Running — Int'l. Relations
ERIN MC INERNEY
Cary, NC — elm33
Lacrosse, Volunteerism — Biology
MAHKAYLA MC KENZIE
Green Bay, WI — mmm70
Soccer, Reading — Civil & Environmental Engr.
CONNOR MC KHANN
Orange, CA — cjm49
Surfing, Swimming — Economics

IAN MC KIERNAN
Paramus, NJ — ipm
Basketball, Lacrosse — Mathematics

KARMYN MC KNIGHT
Mission Viejo, CA — kam93
Music, Drama — Biomedical Engr., Chinese

MARY MC LAUGHLIN
Dothan, AL — mem65
Dancing, Travel — Pre-Med

GREGORY MC LEAN
Laurinburg, NC
Golf, Video Games — Engineering

SHANICE MC LEAN
Covina, CA — sjp24
Dancing, Environment — Civil & Environ. Engr.

REBECCA MC MAHON
Atlanta, GA — rsm12
Soccer, People — Undecided

BRIAN MC PARTLAND
Brewster, NY — bgm12
Basketball, Lacrosse — Liberal Arts

KEVIN MC VAY
Belmont, MA — kpm16
Soccer, Music — Engineering

CAROLINE MEADE
Wethersfield, CT — cbm25
Volleyball, Honor Society — Pre-Med

KYLE MEADOWS
Hendersonville, TN — kdm32
Tennis, Hockey — Engineering

KURREN MEHTA
Cary, NC — kam86
Travel, Science — Pre-Med

ANDREA MENDOZA
Chapel Hill, NC
Languages, Travel — Psychology

HALEY MENDOZA-ROMERO
Tujunga, CA — hnm6
Math, Politics — Undecided

VIJAY MENON
Saratoga, CA — vvm3
Forensics, Basketball — Business

CECELIA MERCER
Shaker Hts., OH — cgm19
Environment, Hockey — Undecided

JACK MERCOLA
Deerfield, IL — jam112
Music, Poetry — Undecided

CLAIRE MERIWETHER
Los Angeles, CA — chm15
Volleyball, Travel — Global Studies

LUCAS METROPULOS
Boca Raton, FL — ltm17
Volleyball, Basketball — Pre-Law

AMANDA MEYER
New Canaan, CT — acm51
Business, Math — Business

CAROLINE MICHELMAN
Oakland, CA — cmm77
Newspaper, Travel — English

MICHELLE MICHELSON
Irvine, CA — mam116
Tennis, Travel — Pre-Med

PAIGE MIHALSKY
Edmond, OK — kpm17
Lacrosse, Music — Neuroscience

REBECCA MILIAN
White Plains, NY
Lacrosse, Soccer — Engineering

GRAHAM MILLER
Santa Rosa, CA — gcm9
Soccer, Computers — Engineering

KITT MILLER
Norwell, MA — klm53
Basketball, Skiing — Engineering
NICOLE MILLER
Bethesda, MD — nem11
Animals, Travel — Political Science
JOSHUA MITCHELL
Snellville, GA
Basketball, Tennis — Business, Engr.
LAURA MKUMBA
Marietta, GA — lm188
Art, Honor Society — Pre-Med

WILL MONDAY
Flowery Branch, GA
Football, Golf — Undecided
TAMBA MONDEH
Tuscaloosa, AL — tlm37
Student Gov't., Basketball — Political Science
SHARON MOON
Fullerton, CA — sm318
Dancing, Business — Economics
AVINASH MOONDRA
North Brunswick, NJ — am342
Running, Dancing — Economics

GREGORY MOORE
Dallas, TX — hgm9
Golf, Science — Science
ANDREW MORALES
Rocky Mt., NC — amm94
Soccer — Psychology
ERICA MORALES-JOBSE
Scituate, MA — elm34
Running, Volunteerism — Global Studies
KYLE MORAN
Glenside, PA — kdm33
Track, Science — Pre-Med

JENNIFER MORENO
Los Angeles, CA
Photography, Travel — History
MATTHEW MORGAN
Castle Rock, CO — mrm63
Music, Soccer — Engineering
ALEX MORRILL
Andover, MA — acm56
Guitar, Soccer — Engineering
ARIS MORRIS
Fairfax Station, VA — atm17
Running, Lacrosse — Biology

BIAUNCA MORRIS
Rowlett, TX — bsm12
Politics, Drama — Pre-Law
BILLY MORRIS
Raleigh, NC
Guitar, Soccer — Engineering
CORINNE MORRIS
San Diego, CA — czm2
Animals, Reading — Undecided
WILLIAM MORRIS
Raleigh, NC — wfm4
Soccer, Water Skiing — Mechanical Engineering

MARGARET MORRISON
Washington, DC — mtm34
Music, Scuba Diving — Biology
DANIELLE MORRISSEY
Shelburne, VT — ddm14
Lacrosse, Reading — English
PAIGE MORSCHAUSER
Ft. Bragg, NC — pem17
Debating, Math — Archaeology, Anthro.
ALEXIS MORTON
Columbus, GA — asm42
Guitar, Languages — Global Studies

AVERY MORTON
Los Angeles, CA — acm54
People, Politics — Pre-Law
MADISON MOYLE
Ft. Wayne, IN — mwm25
Photography, Soccer — Undecided
ANNIE MULHOLLAND
Portland, OR — agm27
Tennis, Languages — Undecided
MILES MULLER
Virginia Beach, VA — mmm69
Basketball, Reading — Mechanical Engineering

ZANELE MUNYIKWA
Lewes, DE — ztm3
Soccer, Dancing — Mathematics
DAVID MUOSER
Dobbs Ferry, NY — dam48
Basketball, Baseball — Undecided
CHRISTOPHER MURPHY
Merrick, NY — cjm53
Soccer, Track — Engineering
COURTNEY MURRAY
Windsor, CT — cam62
Languages, Swimming — Undecided

KRISTIN MURRAY
Laguna Niguel, CA — kmm67
Environment, Piano — Engineering
MICHAEL MUSSAFER
Weston, MA — mdm58
Golf, Music — Business
LAUREN MUSSO
Denver, CO — lom3
Tennis, Hiking — Pre-Med
MICHAEL MYERS
Greenwood Village, CO — mfm19
Drama, Volunteerism — Philosophy

ELIZABETH NADLER
Metuchen, NJ — enn5
Drama, Reading — Undecided
NEIL NAGDA
Oviedo, FL — nn24
Basketball, Math — Biology
SIMARDEEP NAGYAL
Manassas Park, VA
Volleyball, Travel — Political Science
BRITTANY NANAN
Brooklyn, NY — ban12
Creative Writing, Reading — Pre-Law

RACHEL NAROWSKI
Oxford, CT — rln8
Travel, People — Undecided
LEAH NASH
Pt. Washington, NY — lmn15
Swimming, Volunteerism — Economics
BRAHMA NATARAJAN
Peachtree City, GA — bdn3
Volunteerism, Bicycling — Biology
LAUREN NATHAN
Roslyn Hts., NY — ln43
Music, Volunteerism — Pre-Med

LAURA NAVARRO
Charlotte, NC — lan9
Tennis, Travel — English
TERRENCE NEAL
Bushnell, FL — tln7
Racquetball, Track — Pre-Med
JASMINE NEE
San Jose, CA — jcn19
Orchestra, Science — Biology
CHRISTOPHER NESMITH
Lithonia, GA — crn10
Basketball, FBLA — Elec. Engr. & Comp. Sci.

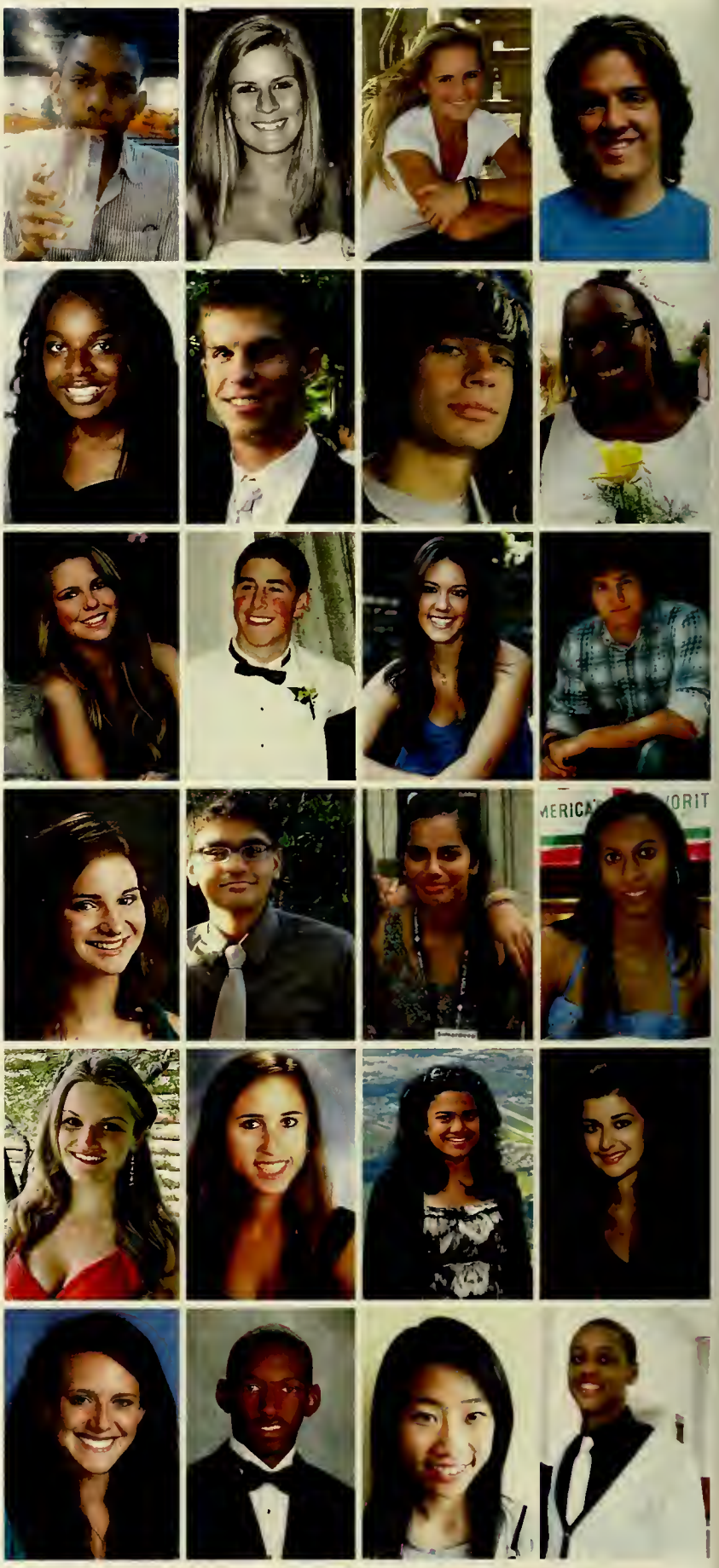

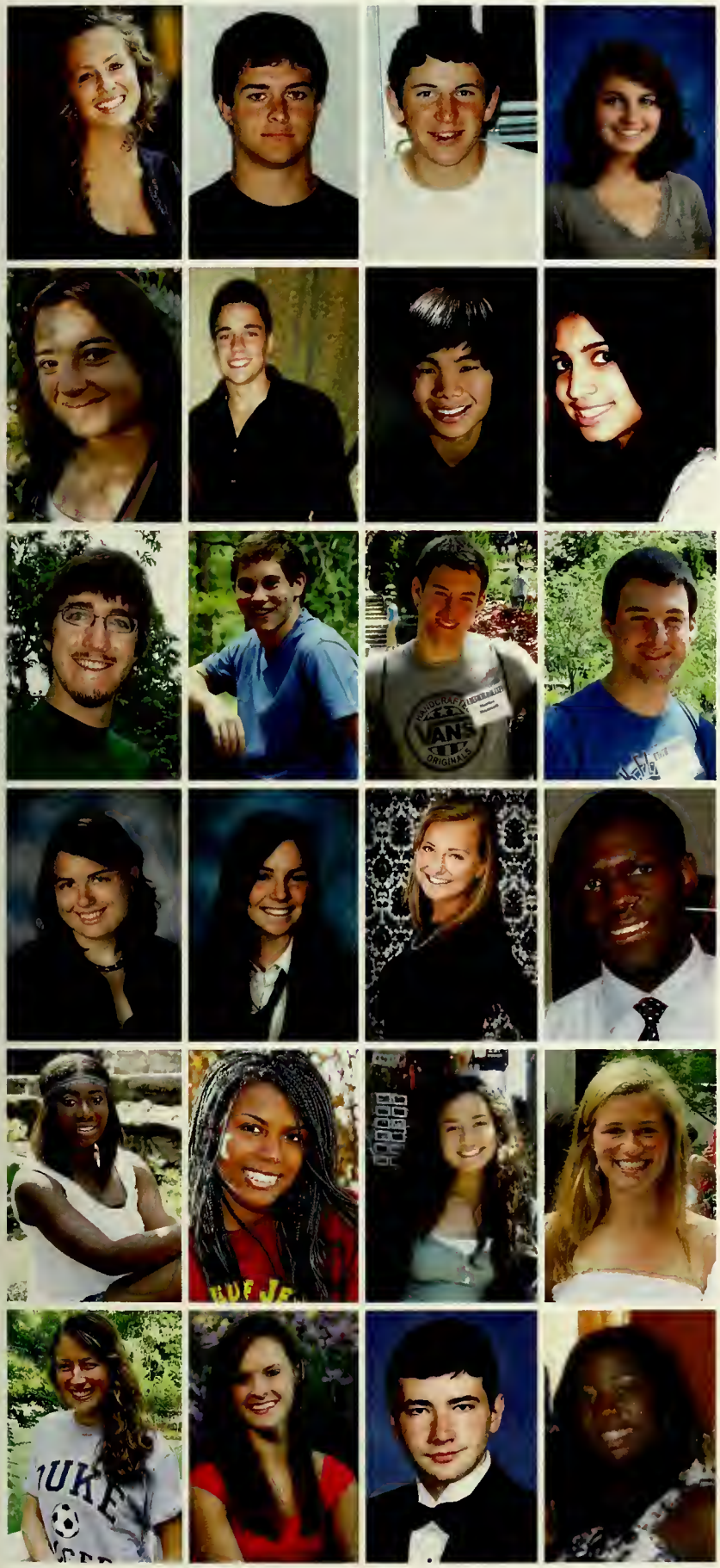

ABIGAIL NESS
Lancaster, PA — arn12
Running, Travel — Brain & Cognitive Sciences

RYAN NEU
Massapequa Park, NY — rjn11
Basketball, Baseball — Mathematics

THOMAS NEUFELD
Weston, MA — tin4
Music, Football — Biology

HANNAH NEVILLE
Sacramento, CA — han4
Soccer, Bicycling — Science

HAYLEE NEWTON
San Angelo, TX — hsn3
Environment, Science — Pre-Med

TERON NEZWEK
Coral Springs, FL — tan8
Hockey, Science — Biology

ALAN NI
Columbia, MO
Business, Dancing — Computer Science

MINALI NIGAM
Waxhaw, NC — mn94
Music, Science — Pre-Med

KEVIN NIKOLAUS
Colorado Springs, CO — kmn18
Hiking, Science — Engineering

TEDDY NIMETZ
Chappaqua, NY — esn6
Newspaper, Tennis — Undecided

HUNTER NISONOFF
Emerson, NJ — hmn5
Guitar, Soccer — Physics

TYLER NISONOFF
Emerson, NJ — tcn2
Weightlifting, Guitar — Physics

LIZ NOVASKI
Tinley Park, IL — ean15
Art, Swimming — Engineering

TAYLOR NOVICE
Bloomfield Hills, MI — tsn4
Drama, Languages — Pre-Med

ROSARIA NOWHITNEY
Ballston Spa, NY — rmn5
Volunteerism, Soccer — Archaeology, Anthro.

GIFT NYIKAYARAMBA
Harare, Zimbabwe, NA — gn12
Basketball, Video Games — Engr. & Comp. Sci.

OSARO OBANOR
Fayetteville, NC — oeo4
Soccer, Travel — Pre-Med

JEME OBEIME
Carmel, IN — eco7
Volleyball, Music — Biology

MARTINE OBIETA-CHICHIZOLA
London, England — mmo14
Science, Tennis — Pre-Med

COURTNEY O'BRIEN
Sudbury, MA — cao10
Running, Volunteerism — Undecided

ERIN O'CONNOR
Chapel Hill, NC — eo21
Soccer, Creative Writing — Pre-Med

KAITLYN O'CONNOR
Wake Forest, NC — keo10
Dancing, Ballet — Undecided

JASON OETTINGER
Sarasota, FL — jpo3
Guitar, Weightlifting — Engineering

STEPHANIE OGWO
Sugar Land, TX — sno5
Dancing, Volunteerism — Chemistry

CHANWOOK OH
Mokpo, South Korea — co47
Basketball, Guitar — Engineering

JUNHO OH
Vancouver, Canada — jo63
Skiing, Computers — Pre-Med

LEIGHANNE OH
Durham, NC — lho3
Orchestra, Scuba Diving — Economics

PATRICK OH
Pleasant Valley, NY — po14
Orchestra, Basketball — Pre-Med

SARKIS OHANIAN
Boynton Beach, FL
Baseball — Business

FREDERICK OLALEYE
Indianapolis, IN — fo13
Volunteerism, Science — Economics

ANNA OLEKANMA
Brentwood, NY — aco9
Honor Society, Track — Pre-Med

ELISA OLIVER
Newtown Square, PA — edo2
Volunteerism, Travel — Economics

LINDSEY OLIVERE
Wilmington, DE — lao11
Piano, Creative Writing — Engineering

AMANDA ONATE-TRULES
Walnut Creek, CA
Music, Dancing — Global Studies

MARK ONG
Metro Manila, Philippines — mco13
Baseball, Soccer — Undecided

ELIZABETH ONSTWEDDER
London, England — eho
Music, Travel — Science

WENDI OPPENHEIM
Southwest Ranches, FL — wpo3
Environment, Photography — Public Policy

LAUREN ORD
Cary, NC — ljo6
Tennis, Music — Biology

MAX ORENSTEIN
Darien, CT — mho5
Lacrosse, Soccer — Architecture

MADDIE O'SULLIVAN
Tulsa, OK — mlo6
Bicycling, Running — Science

WILLIAM OVERTON
Winston-Salem, NC — wdo4
Music, Basketball — History

GAVIN OVSAK
Hopkins, MN — ggo3
Travel, Science — Elec. Engr. & Comp. Sci.

CRYSTAL OWENS
West Des Moines, IA
Reading, Science — Engineering

NEALESH PADHYE
Lincoln, NE — nvp2
Politics, Tennis — Economics

JOON-HYUN PAIK
Osaka, Japan — jp214
Science, Math — Brain & Cognitive Sciences

JAMES PALMER
Newton, MA — jcp33
Running, Reading — History

JAMES PARDEE
Aspen, CO — jlp51
Hockey, Skiing — Business

NATASHA PAREKH
Memphis, TN — njp8
Softball, Politics — Pre-Med

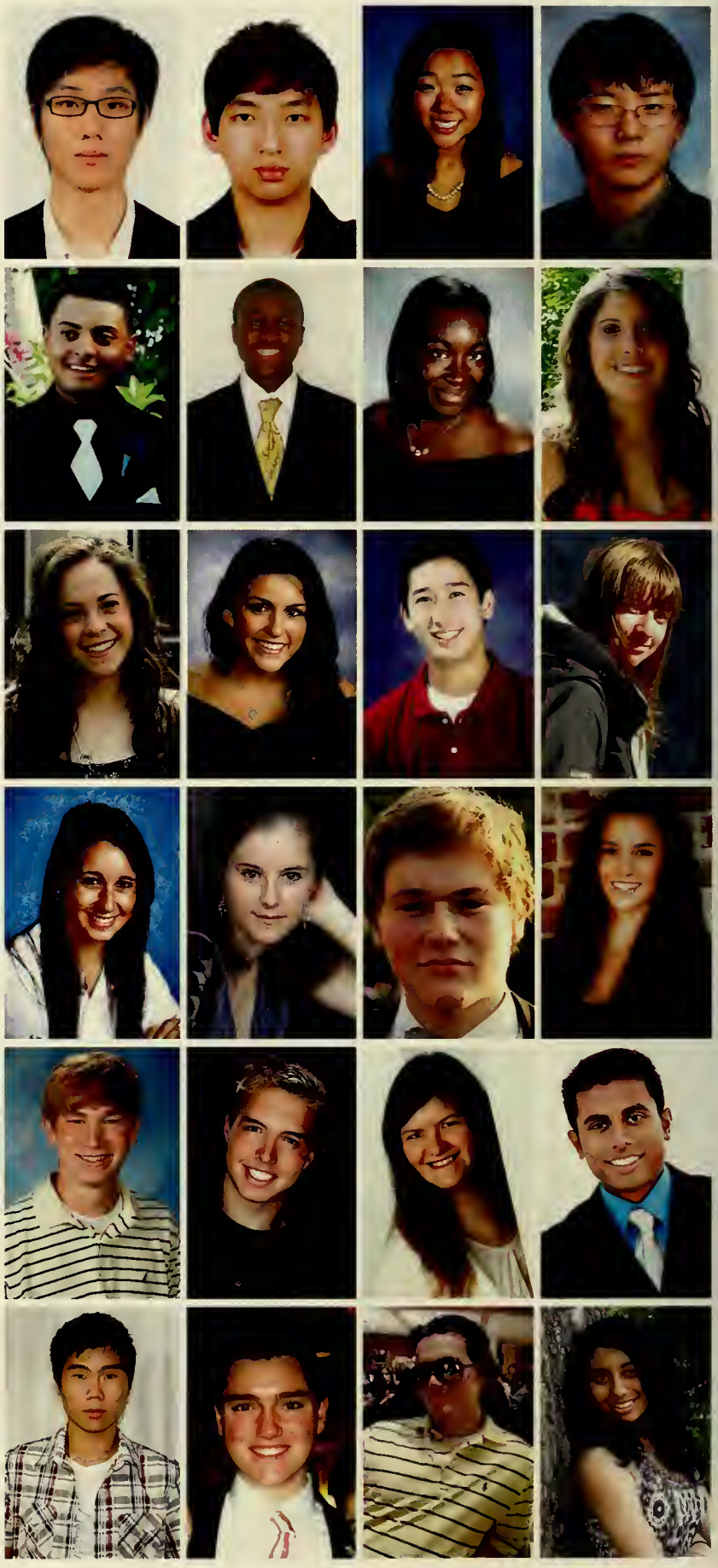

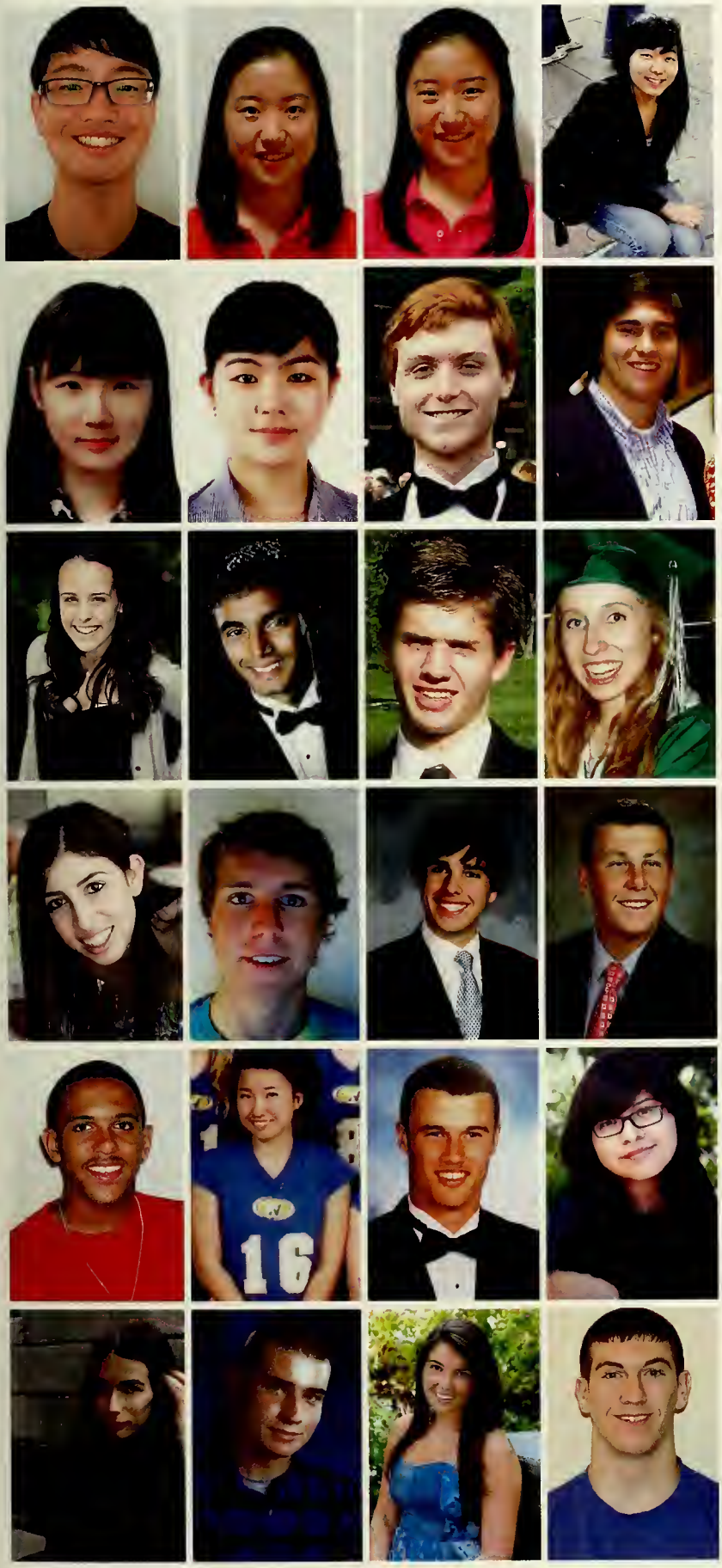

CHRISTOPHER PARK
Los Angeles, CA — cp158
Basketball, Business — Pre-Law

GRACE PARK
Efland, NC — hp61

LILLY PARK
Efland, NC — hp60

SE EUN PARK
San Jose, CA — sp207
Photography, Guitar — Biology

SE JUNG PARK
Seoul, South Korea — sp203
Volunteerism, Business — Economics

SOORYOUN PARK
Suncheon, South Korea — sp196
Science, Languages — Engineering

MAXWELL PARLIN
New York City, NY — mwp13

LUCAS PATRICK
Brentwood, TN
Football, Fishing — Undecided

SARAH PATTERSON
Pasadena, CA — sep32
Newspaper, Volleyball — Undecided

CHINMAY PATWARDHAN
Herndon, VA — cmp49
Soccer, Dancing — Mechanical Engineering

LAWDER PAUL
Essex, CT — lwp3
Basketball, Business — Economics

ALEXIS PEARCE
Charlotte, NC — amp60
Languages, Travel — Pre-Med

EMILY PEARLMAN
New York, NY — eap29

MORGAN PEARSON
New Vernon, NJ — mcp26
Surfing, Running — Engineering

TYLER PEASE
Maplewood, NJ — tjp12
Music, Soccer — Pre-Med

JASON PEDOWITZ
Los Angeles, CA — jmp69
Guitar, Swimming — Pre-Med

ASHTON PEMBERTON
High Point, NC — gap11
Basketball, Drama — Pre-Law

BO PENG
Frederick, MD — bp63
Lacrosse, Art — Pre-Med

ANDY PEREZ
Atlanta, GA — app8
Baseball, Football — Management

SAMANTHA PEREZ
Los Angeles, CA — sp205
Photography, Languages — Engineering

ORNELLA PERL
Antwerp, Belgium — ogp
Business, Fashion — Economics

WILL PERROTT
Phoenix, AZ — whp8
Football, Weightlifting — History

MARGARET PERRY
Baltimore, MD — mep42
Lacrosse, Art — Undecided

CONNOR PETERS
Hamilton, OH — cmp47
Football, Music — Undecided

DYLAN PETERSON
Wall, NJ — dp108
Soccer, Travel — Engineering
JACKIE PFEIFFER
Potomac, MD — jap54
Lacrosse, Tennis — Undecided
ALEX PFIFFNER
Portland, OR — ap210
Guitar, Photography — Engineering
ANH PHAM
Nashville, TN — app10
Science, Reading — Biology

SAMANTHA PHILLIPS
Great Neck, NY — smp44
Travel, Newspaper — Brain & Cognitive Sciences
CINTHIA PI
Chapel Hill, NC — xp5
Photography, Swimming — Biology
CLAY PINCKNEY
Newport Beach, CA — cpp9
Diving — Sports Medicine
EMILY PINNES
Morris Plains, NJ — eap30
Tennis, Lacrosse — Economics

ANNE PIOTROWSKI
Pittsburgh, PA — akp22
Art, Rock Climbing — Environmental Sci.
NICK PISCOTTY
Pleasanton, CA — nmp14
Baseball, Basketball — Business
SRUTI PISHARODY
Cary, NC — sp204
Dancing, Volunteerism — Biology
WILLIAM PLAUTZ
Ocean View, DE — wep9
Science, Running — Science

KATHERINE PLEVKA
Charlotte, NC — kgp6
Swimming, People — Pre-Med
VICTORIA PNG
Northvale, NJ — vsp4
Travel, Student Gov't. — Engineering
CHRISTOPHER PODRACKY
Red Bank, NJ — cjp26
Volunteerism — Chemistry
ASHLEY POLLARD
Buford, GA — aap28
People, Running — Biology

CASSIDY POMEROY-CARTER
Vienna, Austria — cap46
Travel, Horses — Undecided
ELISABETH PONCE
Greenwich, CT — enp8
Liberal Arts

ARATHI PONUGOTI
Cary, NC — ap212
Politics, People — Biology
TAYLOR POPE
Birmingham, AL — tlp16
Cheerleading, Choir — Pre-Med

DEEPIKA POTARAZU
Potomac, MD — drp14
Student Gov't., Tennis — Pre-Med
SHANNON POTTER
Pinehurst, NC — sep33
Poetry, Creative Writing — Writing & Humanities
JAYA POWELL
Grayson, GA — jzp
Science, Creative Writ. — Brain & Cognitive Sci.
AUSTIN POWERS
Boca Raton, FL — afp8
Drama, Student Gov't. — Undecided

JAMES POWERS
Beverly, MA — jhp14
Golf, Soccer — Pre-Med
VICTORIA POWERS
Moorestown, NJ — vmp8
Photography, Travel — Political Science
NATHAN PRABHU
Edmond, OK — ncp9
Orchestra, Math — Engineering
ANSHUMAN PRASAD
New Delhi, India — ap223
Science, Music — Elec. Engr. & Comp. Sci.

MARK PRASAD
Huntington, NY — mrp29
Piano, Weightlifting — Pre-Med
ALYKHAN PREMJI
Knoxville, TN — amp62
Swimming, Volunteerism — Pre-Med
JESSICA PRESCOTT
Scottsdale, AZ — jep40
Lacrosse, Music — Chemistry
ANNE PRESTON
Denver, CO — acp35
Photography, Travel — Psychology

MALENA PRICE
Poughkeepsie, NY
Dancing, Student Gov't. — Pre-Law
MIUREL PRICE
Fayetteville, NC
Dancing, Student Gov't. — Pre-Med
WILLIAM PRINCE
Media, PA — wrp5
Soccer, Politics — History
JOSEPH PROVENZANO
Delray Beach, FL — jsp24
Track, Orchestra — Biology

MATTHEW PUN
Shelton, CT
Basketball, Newspaper — Science
NITHIN PUSAPATI
Scottsdale, AZ — nsp11
Science, Student Gov't. — Pre-Med
TALAL JAVED QADRI
Rawalpindi, Pakistan — tq4
Debating, Video Games — Engineering
LE QI
North Potomac, MD — lq10
Piano, Debating — Pre-Med

ASHLEY QIAN
Fresh Meadows, NY — aq11
Swimming, Volunteerism — Engineering
ANNA QIU
Alpharetta, GA — aq9
Dancing, Volunteerism — Economics
DIEGO QUEZADA
Durham, NC — daq2
Politics, Newspaper — Political Science
ANNA QUIAN
Phoenix, AZ — aq10
Music, Swimming — Pre-Med

RYDER QUIGLEY
Hillsborough, CA — raq3
Lacrosse, Guitar — Undecided
CONOR QUINN
Berkeley Hts., NJ — caq4
Swimming, Basketball — Social Sciences
ZOYA QURESHY
San Jose, CA — zq4
Newspaper, Volunteerism — Pre-Med
ALESSANDRA RABELLINO
Jersey City, NJ — ar232
Drama, Art — Undecided

EUGENE RABINOVICH
Solon, OH — esr14
Science, Languages — Physics
ALEXANDER RADEK
Wallington, NJ — amr59
Football, Computers — Engineering
ANAND RAGHURAMAN
Sammamish, WA — akr20
Hiking, Politics — Political Science
ASIF RAHMAN
Louisville, KY — ar241
Business, Guitar — Economics

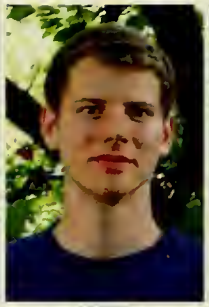

LOPA RAHMAN
Andover, MA — lr98
Basketball, Aerobics — Pre-Med
KARTHIKA RAJA
Edison, NJ — kr87
Volunteerism, Math — Engineering
LAXMI RAJAK
Bhaktapur, Nepal — lr99
Dancing, Travel — Pre-Law
KANNAN RAJU
Nashville, TN — kr88
Soccer, Music — Pre-Law

ROHAN RAMNATH
Weston, FL — rsr22
Golf, Math — Mathematics
BEN RAMSEY
Greer, SC — bsr5
Running, Bicycling — Pre-Med
MAX RAMSEYER
St. Germain-en-Laye, France — mmr28
Piano, Basketball — Undecided
APRIL RATLIFF
Tucson, AZ — adr25
Soccer, Science — Biology

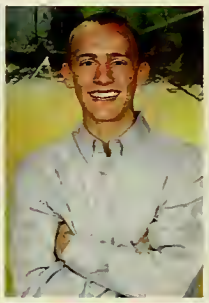

ROBERT RAVANSHENAS
Los Angeles, CA — rjr19
Business, Hiking — Economics
NEHA RAVI
Paradise Valley, AZ
Travel, Politics — Political Science
PATRICK RAY
Douglasville, GA — par25
Business, Photography — Economics
MICHAEL REES
Parker, CO — mmr29
Guitar, Creative Writing — Engineering

DANIEL REIFF
Greenwood Village, CO — dar38
Swimming, Debating — Engineering
MICHAEL REINTGEN
Tampa, FL — mtr15
Soccer, Video Games — Pre-Med
MICHAEL REN
Acton, MA — mjr37
Music, Tennis — History
SANDY REN
Waco, TX — sr77
Science, Photography — Pre-Med

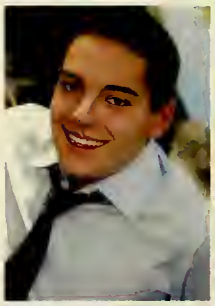

TIANYI REN
Anshan, China — tr61
Music, Travel — Undecided
JONATHAN RESHEF
Roslyn Hts., NY — jr181
Soccer, Music — Engineering
LAUREN REUTER
Ft. Myers, FL — lmr29
Photography, Music — Linguistics & Philosophy
CARLOS REYES STONEHAM
Shutesbury, MA — cer26
Tennis, Nordic Skiing — Undecided

DEREK RHODES
Durham, NC — dr79
Student Gov't., Politics — Pre-Law
JASON RICE
Cincinnati, OH — jer40
Golf, Skiing — Engineering
JADE RICHARD-CRAVEN
Pasadena, CA — jnr12
Film, Basketball — Literature
BECKY RICHARDS
Hanover Twp., PA — rar37
Dancing, Reading — Linguistics & Philosophy

KELSEY RICHARDS
Atlanta, GA — kjr14
Art, Music — Pre-Law
LAMAR RICHARDSON
Charlotte, NC — lar31
Dancing, Travel — Business
BENJAMIN RICHTER
Beverly Hills, CA — bjr22
Music, Math — Mathematics
KEVIN RILEY
Carmel Valley, CA — kar48
Fishing, Travel — Engineering

MARINA RINZLER
Colusa, CA — mnr7
Soccer, Running — Sports Medicine
KARA RISSER
San Jose, CA — krr21
Crew, People — Undecided
HECTOR RIVERA
Downey, CA — hgr4
Student Gov't., Travel — Political Science
MONICA ROBELO
Miami, FL — mar60
Running, Travel — Pre-Med

CALLIE ROBERTS
Martinez, CA — cmr52
Environment, Swimming — Biology
GILBERT ROBERTSHAW
Marshfield, MA
Track, Hiking — Pre-Med
DAVID ROBERTSON
Fairfax City, VA — dgr6
Lacrosse, Music — Business
STEPHEN ROBIN
Marietta, GA — scr19
Swimming, Choir — History

CODY ROBINSON
McMinnville, TN — dcr14
Football, Weightlifting — Undecided
DAN ROEDER
Rochester, NY — der15
Basketball, People — Economics
LAURA ROGERS
Decatur, GA — lar34

SARA ROGERS
Carmel, IN — ser32
Running, People — Political Science

JULIE ROHDE
Purchase, NY — jmr63
Crew, Volunteerism — Biology
MICA ROLLOCK
Sewickley , PA — mr86
Tennis, Debating — Political Science
NICHOLLE ROMERO
Waxhaw, NC — ner7
Politics, Cheerleading — Political Science
LUCAS ROSE
Dublin, OH — lwr6
Track, Skiing — Engineering

DANIELLE ROSEN
Ft. Lauderdale, FL — dlr28
Lacrosse, Languages — Public Policy
DAVID ROSENBERG
Mequon, WI — dtr9
Piano, Soccer — Engineering
JORDANA ROSENBERG
East Brunswick, NJ — jr182
Science, Travel — Engineering
TERESA ROSENBERGER
Indiana, PA — tdr18
Art, Running — Biology

LINDSAY ROSENTHAL
Wellington, FL — ldr11
Volunteerism, Fitness — Psychology
MARGARET ROTE
Dallas, TX — mer49
Reading, Volunteerism — Neuroscience
MATT ROTONDO
Knoxville, TN — mjr36
Soccer, Music — Undecided
JACK ROWE
Vienna, VA — jhr14
Scuba Diving, Jazz — Business

MATTHEW ROY
Los Altos, CA — mar59
Surfing, Video Games — Engineering
SUVAYAN ROY
Boston, MA — sbr13
Business — Economics
JILL RUBIN
Los Altos, CA — jar76
Drama, Tennis — Liberal Arts
JOHN RUCKELSHAUS
Indianapolis, IN — jcr40
Student Gov't., Travel — Humanities

NICOLE RUDDEN
Parkland, FL
Creative Writing, Camping — Literature
TOBI RUNSEWE
Lagos, Nigeria — oor3
Music, Photography — Political Science
KALI RUPPERT
Owings Mills, MD — klr27
Travel, Tennis — Engineering
ERIN RUSSELL
Town and Country, MO — eer7
Band, Film — History

ANTHONY RUSSO
Old Brookville, NY — adr23
Volunteerism, Tennis — Pre-Med
BAILEY RYAN
Chapel Hill, NC — ber15
Science, Guitar — Brain & Cognitive Sciences
DYLAN RYAN
Brentwood, NH — dtr10
Wrestling, Football — Engineering
WILHELMINA RYAN
Greenwich, CT — wlr5
Ballet, Science — Undecided

ADITI SABHLOK
Singapore — as406
Dancing, Animals — Biology
SHIKHA SACHDEVA
Pikeville, KY — ss447
Tennis, Running — Pre-Med
AHMAD MANSOOR SAFI
Hanover Park, IL — as402
Tennis, Photography — Biology
LEASLY SALAZAR
Los Angeles, CA — ls183
Dancing, Math — Elec. Engr. & Comp. Sci.

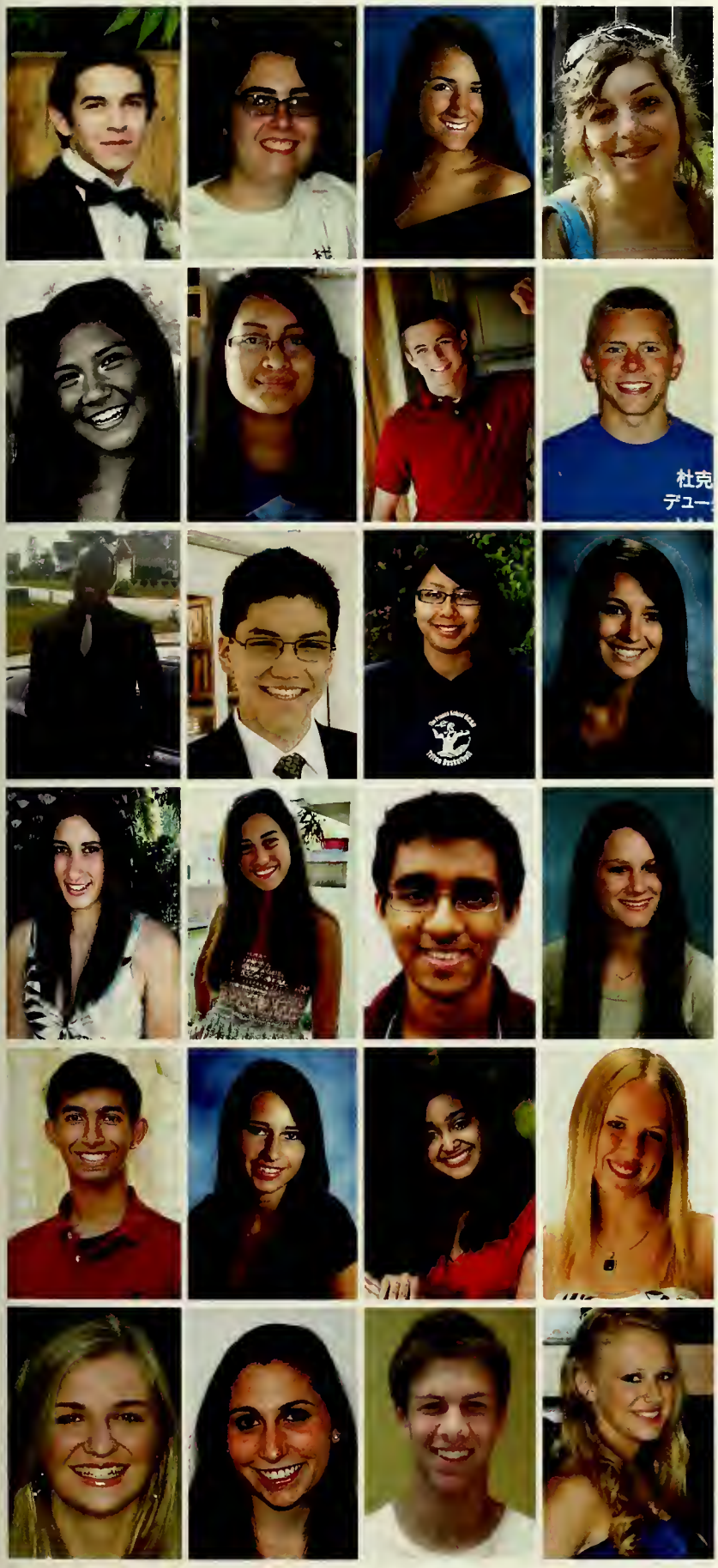

ESTEBAN SALDANA
Houston, TX — eas62
Wrestling, People — Pre-Med
THOMAS SALE
Evington, VA — tws11
Guitar, Drama — Mathematics
GABRIELLA SALVA
Napa, CA — gbs8
Student Gov't., Volunteerism — Pre-Med
RACHEL SALVADOR
Chambourcy, France — rds39
Art, Travel — Psychology

SONJA SAMANT
Gainesville, FL
Dancing, Volunteerism — Political Science
LEILA SAMUELS
Durham, AZ — ls178
Science, Dancing — Pre-Med
MICHAEL SAMUELS
Greenwood Village, CO — mds48
Basketball, Golf — Economics
CLAY SANDERS
Moraga, CA — cms96
Swimming, Art — Economics

MARIO SANDERS
Lyman, SC — mds47
Football, Computers — Elec. Engr. & Comp. Sci.
PABLO SANTANDER
New York, NY — pss16
Basketball, Video Games — Pre-Med
KARINA SANTELLANO
San Diego, CA — ks251
Creative Writing, Basketball — Biology
CORINNE SANTORO
Columbia, MD — cas93
Camping, Skiing — Poli.Sci.

EMILY SANZ
Temecula, CA — evs3
Dancing, Animals — Global Studies
CARINA SARDA
Greenwich, CT — cas89
Creative Writing, Travel — English
DEEPAK SATHYANARAYAN
Ormond Beach, FL — ds218
Science, Tennis — Pre-Med
NICOLE SAVAGE
Pacific Palisades, CA — ncs15
Music, Soccer — Public Policy

AKSHAY SAVE
Longwood, FL — avs12
Tennis, Track — Mathematics
KATIE SAVELIFF
Westport, CT — kws10
Volunteerism, Running — Education
ANJALI SAWH
Edmond, OK — ars56
Volunteerism, Animals — Pre-Med
MEGHAN SCANLON
St. Louis, MO — mns12
Reading, Tennis — Mathematics

ELLIE SCHAACK
Grand Jct., CO — els34
Music, Politics — Political Science
SAMANTHA SCHAFRANK
Malvern, PA — sls65
Photography, Crew — Political Science
JACKSON SCHARF
Pacific Palisades, CA — jms142
Volleyball, Music — Biology
COURTNEY SCHATT
Coral Springs, FL — cbs22
Soccer, People — Political Science

BRANDT SCHEIDEMANTEL
Wexford, PA — bes14
Languages, Music — Business

ANTHONY SCHEPIS
Greenwich, CT — aps22
Football, Music — Business

CHRISTINE SCHINDLER
Fairfax, VA — ces64
Student Gov't., Choir — Engineering

SAMUEL SCHLOSS
New York City, NY
People — Undecided

JONATHAN SCHMIDT
Pt. Elizabeth, South Africa — jas138
Computers, Music — Computer Science

ALEXANDER SCHNAPP
Melville, NY — ajs87
Languages, Tennis — Political Science

CLARK SCHNEIDER
New Canaan, CT — cas90
Basketball, Lacrosse — Economics

BRETT SCHNOBRICH
Medina, MN
Piano, Running — Engineering

DEREK SCHOCKEN
Tampa, FL — dds18
Drama, Basketball — Engineering

JACOB SCHREINER
Gilbert, AZ — jgs24
Running, Soccer — Chemistry

MICHAEL SCHREINER
La Jolla, CA — mss47
Basketball, Golf — Economics

BEN SCHWAB
Fairport, NY — bms34
Hiking, Tennis — Computer Science

ALI SCHWARTZ
Seaford, DE — als84
Swimming, Art — Undecided

BENJAMIN SCHWARTZ
Owings Mills, MD — bas44
Tennis, Baseball — Chemistry

JAMIE SCHWARTZ
Greenwich, CT
Crew — Science

TRE'ELLIS SCOTT
Jacksonville, FL — tts7
Student Gov't., People — Economics

ERIC SCOTTI
North Kingstown, RI — ets14
Fencing — Physics

SARAH SCRIVEN
Tampa, FL — sjs48
Volunteerism, Crew — Undecided

KENNETH SEGALL
Weston, FL — ks237
Basketball, Science — Engineering

ANEESHA SEHGAL
Cary, NC — aws19
Golf, Travel — Pre-Law

SAM SELIG
Durham, NC — jss69
Basketball, Football — Engineering

MAX SEMLER
Portland, OR — mls76
Travel, Basketball — Business

JIWON SEO
Burlington, NC
Music, Dancing — Chemistry

SABRINA SERRANO
Tucson, AZ — scs37
Tennis, Orchestra — Engineering

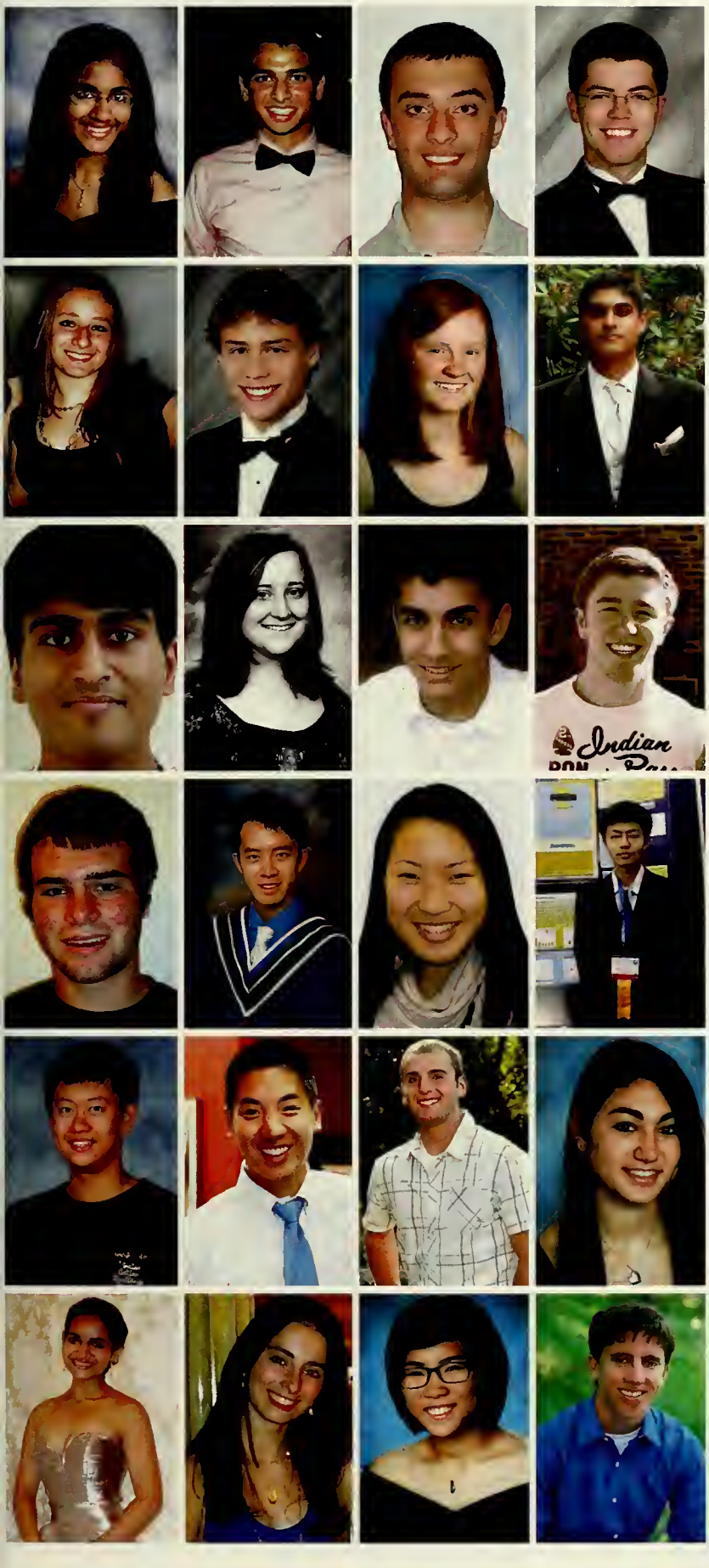

JANVI SHAH
Fremont, CA — jcs61
Photography, Guitar — Brain & Cognitive Sciences
PRIYANG SHAH
Charlotte, NC — pgs8
Debating, Newspaper — Political Science
NACHIKETHA SHAMAPRASAD
Renton, WA — nks10
Jazz, Tennis — Pre-Med
KEVIN SHAMIEH
Whippany, NJ
Hockey, Golf — Undecided

HEATHER SHAPIRO
Manalapan, NJ — hbs5
Track, Volunteerism — Statistical Science
JAKE SHARAF
Plantation, FL — jms141
Basketball, Football — Engineering
ELIZABETH SHARKEY
Bernardsville, NJ — ews11
Running, Travel — Undecided
AKHIL SHARMA
Albertson, NY — as403
Tennis, Science — Pre-Med

SACHIN SHARMA
Richardson, TX — ss446
Politics, Languages — Economics
MEAGHAN SHAW
Mesa, AZ — mks28
Choir, Creative Writing — English
ROD SHAYESTEH
Victor, NY — rs237
Bicycling, Chess — Undecided
THOMAS SHELBOURN
Oakham, England — ts151
Rugby, Business — Economics

WILLIAM SHELBURNE
Belton, TX — wds9
Baseball, Science — Mechanical Engineering
CHARLIE SHEN
Coquitlam, Canada — cs269
Basketball, Math — Mathematics
CHRISTINE SHEN
Foster City, CA — cys3
Music, Travel — Undecided
LIANGBO SHEN
Beijing, China — ls177
Soccer, Guitar — Engineering

VICTOR SHEN
San Jose, CA — vzs
Music, Video Games — Biology
GARY SHENG
Aurora, IL — gys3
Tennis, Music — Economics
KEVIN SHENK
El Portal, CA — kms92
Basketball, Skiing — Mechanical Engineering
RACHEL SHENKER
Rockville Centre, NY — rfs9
Science, Tennis — Pre-Med

ADELE SHENOY
Westport, CT — aks44
Volunteerism, Orchestra — Pre-Med
TAYLOR SHEPARD
Westfield, NJ — tas31
People, Volunteerism — Business
JENNY SHIN
Plano, TX — js417
Basketball, Science — Pre-Med
MICHAEL SHORT
Milwaukee, WI — mas100
Music, Science — Engineering

KATIE SHPANSKAYA
Raleigh, NC — yss4
Science, Music — Pre-Med

EMILY SHROADS
Gainesville, FL — eas61
Orchestra, Reading — Science

JAMES SILBERSTEIN
Unionville, CT — jds92
Lacrosse, Water Skiing — Economics

RACHEL SILVER
Asheville, NC — rhs14
Dancing, Track — Biology

JORDYN SILVERSTEIN
Los Angeles, CA — jfs26
Environment, Soccer — Earth Atm. & Planet Sci.

LAUREN SILVERSTEIN
Great Neck, NY — ljs16
Music, Swimming — Engineering

ALEX SIMKO
Charlottesville, VA — aps23
Golf, Piano — Engineering

KATIE SIMMONS
Oak Ridge, TN — kts15
Art, Animals — Biology

IAN SIMPKINS
Austin, TX — is54
Science, Lacrosse — Engineering

SEAN SIMPSON
Santa Barbara, CA — sqs4
People, Skiing — Engineering

BAILEY SINCOX
Houston, TX — bes17
Drama, Reading — Literature

ANUSHA SINGH
Sharon, MA — as405
Soccer, Dancing — Economics

IAN SINGLETON
New York, NY — ics4
People, Music — Economics

VIKASH SINHA
Ocala, FL — vns2
Science — Pre-Med

BRIANNA SIRACUSE
Short Hills, NJ — bls34
Science, Soccer — Pre-Med

KRISHAN SIVARAJ
Cary, NC — ks250
People, Fishing — Undecided

MATHIAS SKADOW
Polk City , IA — mhs21
Environment, Science — Biology

CAROLINE SKALLEY
Seattle, WA — cls60
Horses, Lacrosse — Pre-Med

STEPHANIE SKOVE
Eatontown, NJ — sls69
Track, Volunteerism — Biology

ALEXANDRA SMITH
Gwynedd Valley, PA — aes65
Undecided

BRENDAN SMITH
Cary, NC — bps17
Volleyball, Music — Undecided

CHERRANDA SMITH
Athens, GA
Poetry, Travel — Biology

MELINA SMITH
Chapel Hill, NC — mvs7
Piano, Dancing — Engineering

SUNG MIN SOHN
McLean, VA — ss448
Music, Business — Social Sciences

WALTER SOLORZANO
Norwalk, CA — wms7
Soccer, Science — Pre-Med
SEOKHYUN SONG
Delta, Canada — ss456
Music, Drama — Chemistry
CHANDLER SOPKO
Berwyn, PA — cls59
People, Tennis — Psychology
MICHAEL SOTSKY
Wyckoff, NJ — mes50
Basketball, Student Gov't. — Undecided

MACK SOVEREIGN
Traverse City, MI
Hiking, Surfing — Liberal Arts
COREY SPAR
Old Westbury, NY — cas95
Basketball, Tennis — Economics
ANNA SPETH
Columbia, SC — ams118
Horses, Reading — Undecided
REBECCA SPICEHANDLER
New Vernon, NJ — rds38
Brain & Cognitive Sciences

ROBERTO SPOERER
Dunwoody, GA — rs226
Tennis, Music — Business
DAVID SPRUILL
Kitty Hawk, NC — dfs8
Computers, Science — Elec. Engr. & Comp. Sci.
SHILPA SRIDHAR
Buffalo, NY — ss443
Orchestra, Science — Pre-Med
SOPHIA STAAL
Nairobi, Kenya — sbs25
People, Drama — Undecided

MEREDITH STABEL
Ames, IA — mts21
Tennis, Reading — English
DIANA STAN
Charlottesville, VA — dms60
Piano, Photography — Chemistry
ALEXIS STANLEY
Madison, NJ — aas56
Ballet, Math — Undecided
NICOLE STANNERS
Lafayette, CA — nes17
Dancing, Science — Brain & Cognitive Sci.

EMILY STEEMERS
Los Altos Hills, CA — ens7
Horses, People — Pre-Med
ALEXIS STEINHILBER
Los Altos, CA — afs16
Swimming, Travel — Business
MEGAN STEINKIRCHNER
Huntington Beach, CA — mls77
Ballet, Student Gov't. — Political Science
ERIN STIDHAM
Hamilton, OH — ees38
Music, Soccer — Psychology

SAMANTHA STITT
St. Louis Park, MN — sas85
Soccer, Lacrosse — Engineering
MARTINA STOJANOVSKA
Pickerington, OH — mzs2
Orchestra, Tennis — Pre-Med
NICK STRELKE
Argyle, TX — nns8
Band, Math — Mechanical Engineering
ELIZA STRONG
Haverford, PA — eps12
Newspaper, Science — Pre-Med

BRIAN STRUBBE
Omaha, NE — bcs16
Politics, Running — Economics
DANIEL STUBLEN
Kitty Hawk, NC — des22
Languages, Politics — Public Policy
KELSEY STURMAN
Wesley Chapel, FL — kls54
Travel, Track — Biology
ELYSIA SU
Chapel Hill, NC — ebs29
Music, Volunteerism — Biology

JENNY SU
Alpharetta, GA — jys7
Volunteerism, Dancing — Pre-Law
LANGTING SU
Brentwood, TN — ls169
Science, Music — Pre-Med
KELLY SUCHMAN
New York, NY — kis5
Tennis, Lacrosse — Pre-Med
LUKE SUCHOMEL
Centennial, CO — lws6
Music, Camping — Engineering

XINSHU SUI
Beijing, China — xs22
Reading, Volunteerism — Social Sciences
JOSEPH SULLIVAN
Alexandria, VA — jas142
Animals, Hiking — Biology
DAN SUMMERS
Niwot, CO — dps23
Track, Skiing — Sports Medicine
LILLIAN SUN
Solon, OH — lds19
Science, Piano — Biology

JENNIFER SUNMONU
Jericho, NY — jos12
Volunteerism, Poetry — Sociology
GERHART SUPPIGER
Cocolalla, ID — gss17
Soccer, Tennis — Engineering
CHRISTOPHER SUTTON
Baltimore, MD — cjs55
Band, Swimming — Engineering
SHAYLI SWAIM
Santa Maria, CA — sns17
Science, Softball — Pre-Med

CHANDRA SWANSON
Prairie Village, KS
Hiking, Travel — Science
TRENT SWART
Carlsbad, CA — tas32
Baseball, Skiing — Undecided
BRADLEY SYKES
Tampa, FL — bps16
Creative Writing, Film — Economics
DAN SYKORA
Hinsdale, IL — djs39
Music, Football — Mathematics

CHRISTOPHER SZEREMETA
Vienna, VA — cws16
Basketball, Lacrosse — Science
JASON TAHIR
Rochester, NY — jjt16
Tennis, Business — Undecided
ZIXUAN TAI
Shenyang, China — zt10
Art, Piano — Economics
INDER TAKHAR
Potomac, MD — ist2
Football, Tennis — Economics

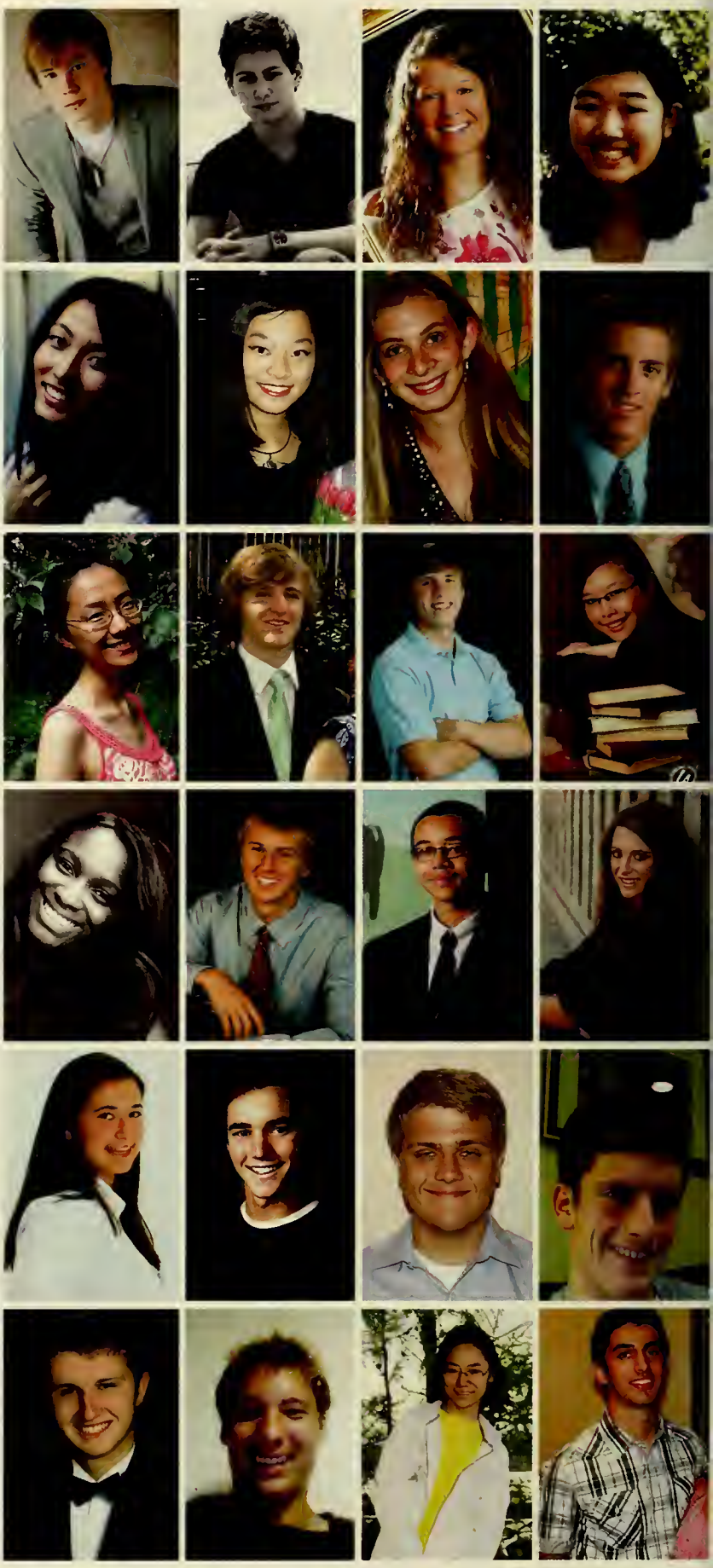

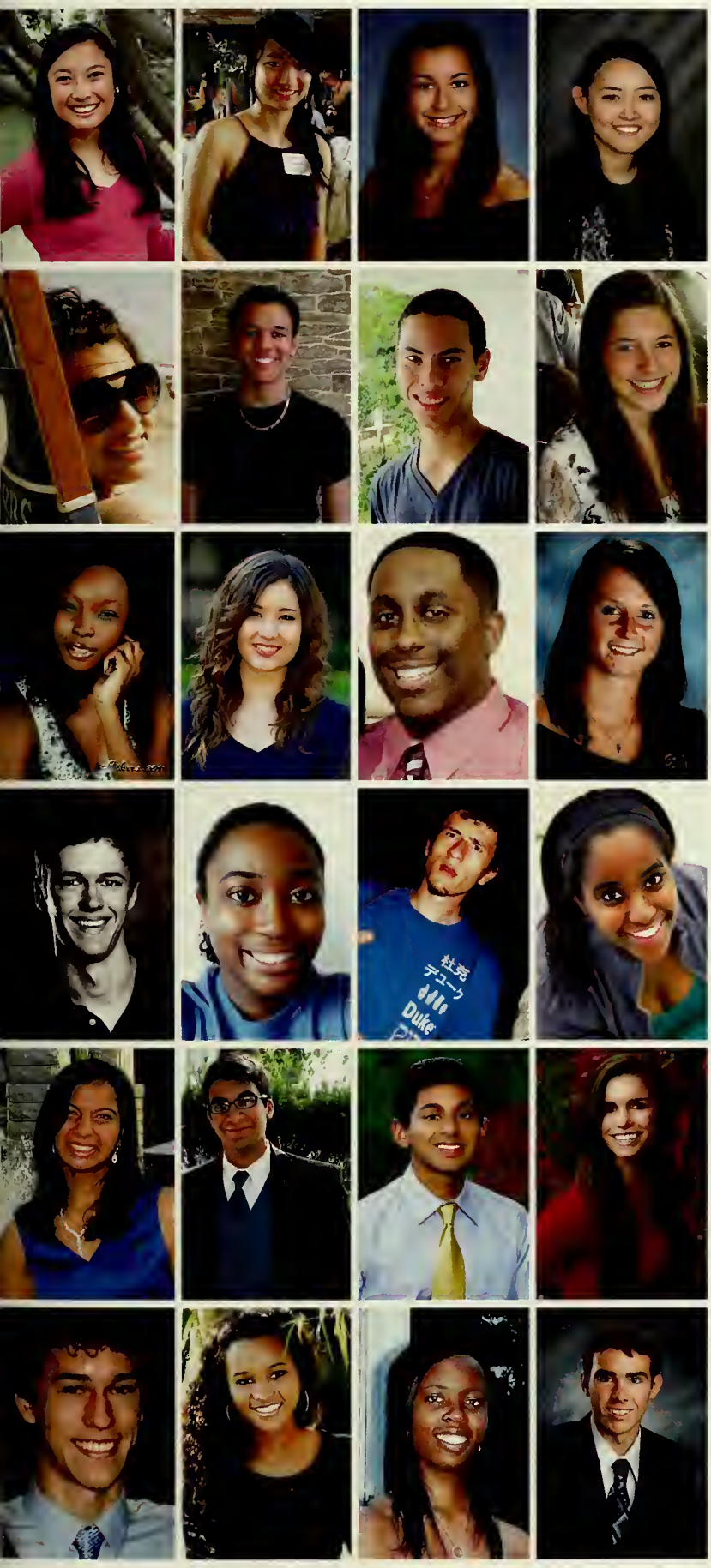

AMEE TAN
Parker, CO — ast20
Piano, Running — Undecided
ANDREA TAN
Plano, TX — at145
Science, Honor Society — Pre-Med
CHRISTELLE TAN
Phillipsburg, NJ — ckt3
Lacrosse, Piano — Pre-Med
YUNQIAN TANG
Cary, NC — yt57
Music, Art — Biology

MAHSA TASKINDOUST
New City, NY — mt156
Swimming, Volunteerism — Pre-Med
CHARLES TAYLOR
Littleton, NC — cet27
Computers, Swimming — Computer Science
JUDSON TAYLOR
Los Angeles, CA — jat42
Travel, Tennis — Economics
LAUREN TAYLOR
Mooresville, NC — ljt11
Tennis, Guitar — Economics

RIKERA TAYLOR
Miami, FL — rlt15
Dancing, Photography — Pre-Med
LAUREN TEAGUE
Arcadia, CA
Travel, Running — Chemistry
MICHAEL TEKIE
Houston, TX — mmt18
Music, Basketball — Biology
ERIN TENNESON
Pasadena, MD — ect12
Lacrosse — Sports Medicine

BRIAN TEPERA
Dallas, TX — bt47
Math, Basketball — Undecided
CRYSTAL TERRY
Durham, NC — cwt5
Science, Travel — Biology
GEORGE TERZIEV
Atlanta, GA — gt42
Science, Math — Biomedical Engineering
KAHSA TEUM
Clarksville, MD — kt112
Student Gov't., Volunteerism — Pre-Med

AARTI THAKKAR
Raleigh, NC — amt43
Forensics, Tennis — Pre-Med
ISHAN THAKORE
East Brunswick, NJ — iyt
Tennis, Travel — Undecided
ANTHONY THERATTIL
New Providence, NJ — ajt25
Basketball, Science — Undecided
CHANDLER THOMAS
Ruther Glen, VA — clt26
Cheerleading, Dancing — Pre-Med

JORDAN THOMAS
Chapel Hill, NC — jpt17
Running, Travel — Pre-Med
ANGELITA THOMPSON
The Woodlands, TX — ast19
Lacrosse, People — Science
JASMINE THOMPSON
Martinsville, VA — jdt27
Languages, Running — Biology
SHAUN THOMPSON
Baldwinsville, NY
Running, Math — Mathematics

LYDIA THURMAN
Raleigh, NC — lst9

JAMES TIAN
Dunedin, FL — yt58
Chess, Piano — Pre-Med
MATT TIBERII
Towson, MD — mdt12
Golf, Guitar — Engineering
GARRICK TOLLEY
Pittsburgh, PA — gmt9
Soccer, Skiing — Engineering

MIKE TOMAINO
Mendham, NJ — mrt18
Baseball, Music — Engineering
BRIAN TONG
Houston, TX — bat16
Basketball, Volunteerism — Pre-Med
TYLER TOREN
Sinking Spring, PA — tjt7
Swimming, Volleyball — Pre-Med
RYAN TOUSSAINT
Bloomfield Hills, MI — rmt15
Computers, Tennis — Engineering

WILLA TOWNSEND
River Falls, WI — wjt5
Music, Politics — Global Studies
TARA TRAHEY
Concord, NC — tmt13
Volleyball, Art — Undecided
HAYLEY TRAINER
Jupiter, FL — hmt9
Swimming, Volunteerism — Pre-Med
BENSON TRAN
Austin, TX — bwt8
Soccer, Computers — Engineering

HA TRAN
Pace, FL — hlt4
Student Gov't., Travel — Pre-Med
NGUYEN TRAN
Ho Chi Minh City, Vietnam — kt114
People, Music — Economics
TRA TRAN
Las Cruces, NM — ttt6
Travel, People — Psychology
KELSEY TRAUNERO
Newark, DE — kkt9
Volunteerism, Dancing — Pre-Med

KATHERINE TREES
San Diego, CA
Business

AMY TREY
Bayside, NY — at138
Track, Animals — Pre-Med
TAYLOR TRIMBLE
Rosemont, PA
Lacrosse — Pre-Law
CAMERON TRIPP
Hendersonville, NC — cht7
Band, Swimming — History

SAMANTHA TRUONG
Austin, TX — st157
Science, Photography — Pre-Med
KAYLIN TSUKAYAMA
Kaneohe, HI — kkt8
Music, Travel — Music
MARGOT TUCHLER
Northbrook, IL — mkt10
Swimming, Newspaper — Liberal Arts
CAN TUNCER
Istanbul, Turkey — ct119
Business, Soccer — Mechanical Engineering

MAC TUNICK
Annandale, VA — mxt
ROTC, Weightlifting — Mechanical Engineering
ELANA TUNKU YAACOB
Kuala Lumpur, Malaysia — tkt3
Soccer, Travel — Environmental Science
TAYLOR TURKELTAUB
Paradise Valley, AZ — tat8
Creative Writing, Debating — Political Science
BRODERICK TURNER
Eufaula, AL — bdt9
Honor Society, Soccer — Engineering

CAROLINE TYBOUT
Evanston, IL — cet26
Running, Skiing — Pre-Med
MATTHEW TYLER
Frederick, OK — mdt14
Golf, Swimming — Economics
BRENDANE TYNES
Columbia, SC — bat17
Languages, Poetry — Pre-Med
JOHN UN
Richmond, VA — jmu5
Debating, Guitar — Philosophy

CONNOR USRY
Rye, NY — cgu4
Golf, Skiing — Civil & Environmental Engr.
FABIOLA VALENZUELA
Arlington, TX — fv10
Music, Science — Pre-Med
SHANELLE VAN
San Francisco, CA — scv3
Science, Sculpture — Pre-Med
CLAIRE VANNELLI
London, Canada — cmv12
Crew, Swimming — Engineering

CAMBRIDGE VAN WAGONER
Concrete, WA — csv5
Creative Writing, Video Games — English
PAULINE VARGAS
Weston, FL — pav14
Running, Languages — Business
ARPITA VARGHESE
Kochi, India — aev8
Dancing, Volunteerism — Philosophy
CHRISTY VAUGHN
North Wilkesboro, NC — cjv14
Dancing, Ultimate Frisbee — Mathematics

KARI VAUGHN
Summerfield, NC — kev10
Photography, Music — Mathematics
GRAHAM VEHOVEC
Toronto, Canada — ggv
Basketball, Music — Undecided
NOEL VERA-GONZALEZ
San Juan, PR — nav6
Science, Environment — Engineering
MARYANN VERGHESE
Rancho Santa Margarita, CA — mav19
People, Music — Pre-Law

REBECCA VERNON
Naperville, IL — rlv8
Ballet, Music — Undecided
JONATHAN VICTOR
Princeton Jct., NJ
Music, People — Engineering
SILVIA VIEIRA
Rio de Janeiro, PR — sdv5
Art, Travel — Undecided
CHAD VINCENTE
Mansfield, CT — cav10
Politics, Travel — Political Science

NADIA VISCUSO
Las Cruces, NM — nnv
Animals, Environment — Biology
NIKHIL VISWANATHAN
Menlo Park, CA — ncv3
Wrestling, Lacrosse — Engineering
KEVIN VO
Clarksville, MD — ktv3
Music, Guitar — Biology
RASHI VORA
Cary, NC — rsv6
Soccer, Student Gov't. — Biology

VIGNESH VUDATHA
Jacksonville, FL — vv20
Tennis, Piano — Pre-Med
KRISTEN WADE
Greensboro, NC — kmw51
FFA, Creative Writing — Undecided
KAROLINA WADOLOWSKA
Cape Coral, FL — kw147
Crew, People — Pre-Med
ARIEL WAINER
East Rockaway, NY — abw24
Tennis, Art — Marketing

AVERY WAITE
Greenwich, CT — aew27
Horses, Travel — Social Sciences
JOSHUA WALDMAN
Rivervale, NJ — jrw63
Baseball, Basketball — Engineering
PATIENCE WALL
Rockingham, NC — pmw18
Music, Science — Biology
TAYLOR WALLS
Chester, VA — tnw10
Drama, Dancing — Undecided

BRENDAN WALSH
Garnet Valley, PA — bjw31
Wrestling, Football — Undecided
ANNABEL WANG
Shaker Hts., OH — azw4
Tennis, Bicycling — Pre-Med
BENJAMIN WANG
Holmdel, NJ — byw3
Volleyball, Environment — Pre-Med
CYNTHIA WANG
Lake Zurich, IL — cxw
Animals, Camping — Humanities, Biology

CYNTHIA WANG
Saratoga, CA — clw35
Hiking, Basketball — Earth Atm. & Planet Sci.
HELENA WANG
Jericho, NY — hmw13
Swimming, Environment — Economics
JAY WANG
San Jose, CA — jmw86
Business, Swimming — Computer Science
JOYCE WANG
Weston, FL — jw132
Science, Art — Pre-Med

MINGJUN WANG
Bengbu, China — mw208
Business, Soccer — Mathematics
RAN WANG
Houston, TX — rw100
Volunteerism, Fencing — Economics
RUI WANG
Beijing, China — rw97
Travel, Tennis — Civil & Environmental Engr.
JENNIFER WARD
Vienna, VA — jsw37
Creative Writing, Languages — Political Science

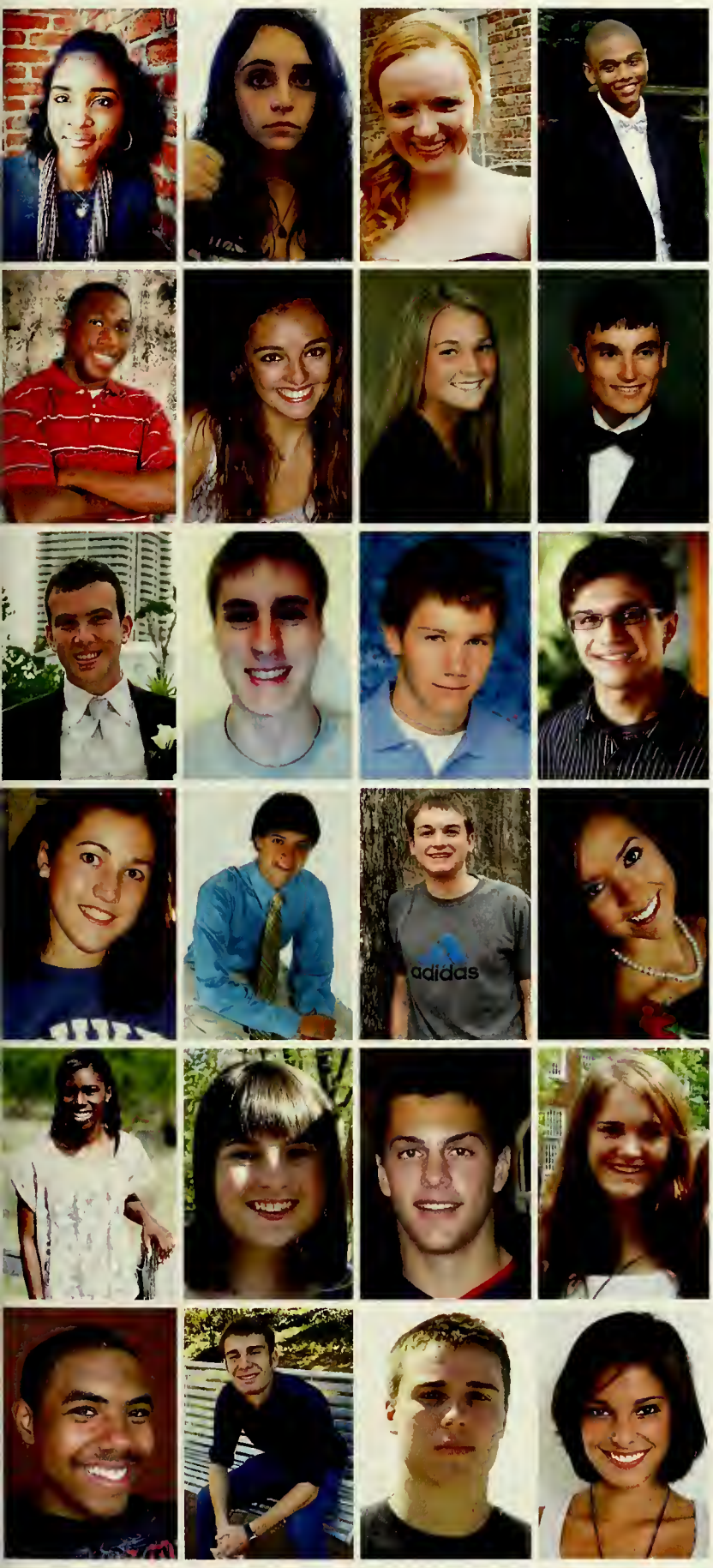

NICOLE WARDLAW
Spartanburg, SC — njw13
Volunteerism, Swimming — Pre-Med
KELSEY WARNER
Littleton, CO — krw22
Reading, Astrology — Engineering
BROWNE WARREN
Greenville, NC — kbw17
Travel, Soccer — Liberal Arts
MICHAEL WASHINGTON
Rockville, MD — mrw31
Student Gov't., Newspaper — Public Policy

LIONEL WATKINS
Montevallo, AL — ldw18
Basketball, Video Games — Biomedical Engineering
OLIVIA WAX
New York, NY — orw2
Environment, Skiing — Brain & Cognitive Sciences
KATIE WEIDMAN
Lafayette Hill, PA — kmw52
Tennis, Track — Sports Medicine
ANTHONY WEISHAMPEL
Oviedo, FL — acw26
Soccer, Water Polo — Mathematics

STEVEN WENGUER
Miami, FL — sgw9
Basketball, Fencing — Economics
LINCOLN WENSLEY
Kenai, AK — law45
Basketball, Video Games — Liberal Arts
RYAN WESTPHAL
Scottsdale, AZ
Football, Basketball — Economics
ZACH WIENER
Chapel Hill, NC — zsw
Bicycling, Film — Civil & Environmental Engr.

CAROLINE WILLIAMS
Raleigh, NC — cw171
Photography, Crew — Civil & Environmental Engr.
CHRIS WILLIAMS
Wilmington, NC — csw35
Math, Running — Engineering
EVAN WILLIAMS
Browns Summit, NC — enw7
Band, Running — Environmental science
NATALIE WILLIAMS
Roaring Gap, NC — nmw11
Travel, Dancing — Biology

TABRIA WILLIFORD
Boerne, TX — tsw17
Soccer, Photography — Science
ANNA WILLOUGHBY
Atlanta, GA — arw36
Dancing, Scuba Diving — Pre-Med
JACK WILLOUGHBY
Princeton, NJ — jjw31
Soccer, Travel — Economics
JESSIE WILSON
Akron, OH — jaw63
Camping, Horses — Engineering

RONNIE WIMBERLEY
Columbus, GA — rjw13
Creative Writing, Debating — Pre-Law
DAVID WINEGAR
Cary, NC — dsw22
Politics, DECA — Engineering
JACK WISE
Rumson, NJ — jww23
Football, Music — Pre-Law
NEKODA WITSKEN
Fortville, IN — nkw7
Art, People — Pre-Med

MERON WOLDE-TENSAE
Marietta, GA — mzw3
Environment, Travel — Engineering
STACEY WOLFSON
Merrick, NY — smw39
Science, Soccer — Science
ILANA WOLPERT
Weston, FL — ilw2
Creative Writing, Running — Literature
HUANNAN WU
Beijing, China — hw95
Horses, Music — Mathematics

JOSEPH WU
Mission Viejo, CA — jhw22
Swimming, Basketball — Biology
MICHELLE WU
Eden Prairie, MN
Volunteerism, Piano — Pre-Med
JULIAN XIE
Burlingame, CA — jzx
Music, Running — Statistics
BEIKE XU
Beijing, China — bx10
Dancing, Gymnastics — Mathematics

RUI XU
Singapore — rx6
Piano, Languages — Undecided
SONIA XU
Acton, MA — sx15
Ballet, Travel — Biology
ROSHAN YADAMA
Pullman, WA — rsy
Soccer, Photography — Engineering
EGE YALCINBAS
Istanbul, Turkey — eay3
Music, Drama — Brain & Cognitive Sciences

FIKRET YALCINBAS
Istanbul, Turkey — mfy2
Music, Creative Writing — Engineering
WAI-HENG YAM
Wheaton, IL — wny
Soccer, Volunteerism — Philosophy
HAINING YANG
Changsha, China — hy61
Animals, People — Engineering
MIMI YANG
Spartanburg, SC — sy64
People, Piano — Pre-Med

JENNY YAO
Boca Raton, FL — jy106
Science, Piano — Engineering
YIFAN YE
Beijing, China — yy82
Poetry, Swimming — Mathematics
HAIGREEVA YEDLA
Export, PA — hny
Running, Environment — Pre-Med
HAMIT KEMAL YILDIRIM
Istanbul, Turkey — hky
Swimming, Soccer — Engineering

JEANNIE YIM
Sunnyvale, CA
People, Piano — Biology
JI SOO YIM
Seoul, South Korea — jy108
Dancing, Lacrosse — Business
ELAN YOCHAI
Hewlett, NY — eay2
Music, Science — Undecided
PETER YOM
Richardson, TX — pky3
Tennis, Orchestra — Biology

YACOB YONAS
Silver Spring, MD — yy85
Drama, Choir — Engineering
GERMAINE YONG
Singapore
Horses, Photography — Biology
JONATHAN YORK
Statesville, NC — jmy6
People, Volunteerism — Pre-Law
ELDER YOSHIDA
Sao Paulo, Brazil — emy2
People, Science — Engineering

ALICE YOU
Toronto, Canada — aly5
Music, Travel — Economics
WAYNE YOU
Madison, AL — wxy
Video Games, Swimming — Engineering
CHELSIA YU
Palos Verdes Est., CA — cy72

JUSTIN YU
Bartlesville, OK — jxy
Piano, Soccer — Engineering

JINA YUN
Santa Clarita, CA — jy103
Piano, Lacrosse — Biology
RICHY YUN
Sungnam, South Korea — rjy5
Photography, Computers — Engineering
ZOHAIR ZAIDI
Cape Coral, FL — zsz
Tennis, Science — Pre-Med
TAHSIN ZAMAN
Raleigh, NC — taz4
Travel, Languages — Pre-Med

HILARY ZARNETT
Toronto, Canada — hrz
Creative Writing, Photography — Humanities
ANA ZAYAS
Guaynabo, PR — amz11

YOHANA ZECARIAS
Springfield, VA — yz140
Lacrosse, Basketball — Journalism
SABRINA ZELLER
Mendham, NJ — slz2
Piano, Science — Pre-Med

JONATHAN ZELMAN
Barnstable, MA
Tennis, Basketball — Psychology
ERICA ZENO
Ridgewood, NJ — eez3
Volleyball, Choir — Biology
DENNIS ZHAN
Naperville, IL — dbz
Business, Chess — Economics
ANGELA ZHANG
Seattle, WA — ayz3
Dancing, Music — Psychology

CHI ZHANG
Nanjing, China — cz39
Math, Music — Economics
DANIEL ZHANG
Bridgewater, NJ — dyz2
Science, Dancing — Pre-Med
JANET ZHANG
Dublin, GA — jsz3
Pre-Med

JIMMY ZHANG
Johns Creek, GA — jz100
Music, Computers — Undecided

JINGXIAN ZHANG
Portland, OR
Orchestra, Debating — Business

KELLY ZHANG
Livingston, NJ — kz24

MICHAEL ZHANG
Hillsborough, NJ — mjz5
Newspaper, Tennis — Management

PHOENICA ZHANG
Phoenix, AZ — plz2
Basketball, Choir — Earth Atm. & Planet Sci.

SUSAN ZHANG
Sammamish, WA — sz56
Music, DECA — Engineering

TERESA ZHANG
West Kingston, RI — tlz4
Gymnastics, People — Biology

YAQI ZHANG
Beijing, China — yz138
Swimming, Music — Elec. Engr. & Comp. Sci.

YIQUN ZHANG
Shandong Province, China — yz139
Track, Music — Mathematics

YUERAN ZHANG
Beijing, China — yz151
Reading, Running — Undecided

JENNIFER ZHAO
Fairfax, VA
Volunteerism, Tennis — Pre-Med

ZENIA ZHENG
Peachtree City, GA — zzz
Music, Football — Science

RUILIN ZHONG
Beijing, China — rz20
Music, Student Gov't. — Economics

KATHY ZHOU
Salt Lake City, UT — krz
Travel, Lacrosse — Undecided

QI ZHOU
Shenyang, China — qz23

JARED ZIMENT
West Windsor, NJ — jrz4
Business, Golf — Economics

JACOB ZIONCE
Toronto, Canada — jez3
Football, Politics — Political Science

JOSHUA ZLOTNICK
Huntingdon Valley, PA — jaz9
Science, Travel — Biology

DEVON ZORN
Berlin, MD — dmz4
Animals, Basketball — Pre-Med

JENNIFER ZOU
Tallahassee, FL — jsz4
Running — Chemistry

JULIA ZOU
Camas, WA — jwz5
Crafts, Music — Economics

ANANYA ZUTSHI
New Milford, CT — az42
People, Soccer — Biomedical Engineering

ERIC ZWILLING
Brookville, NY — eaz6

NON-PICTURED STUDENTS

ANDREW BRADSHAW Durham, NC
Computers, Soccer Engineering

JAKE BUTWIN Old Westbury, NY
Basketball, Soccer Pre-Med

JANE CHEN Chapel Hill, NC
Languages, Tennis Pre-Med

KATY COLAS Vienna, VA
Soccer, Basketball Economics

NGOZI ESOMONU Union, NJ
Dancing, Drama Political Science

TIANQI GAO Denver, CO
Orchestra, Video Games Undecided

CHRIS GEARY Wellesley, MA
Political Science

SUMAN GIDWANI Demarest, NJ
Dancing, Skiing Undecided

NAIHUA GONG Buffalo, NY
Music, Running Pre-Med

JONATHAN HANNA Houston, TX
Basketball, Boxing Brain & Cognitive Sciences

SHAJUTI HOSSAIN Raleigh, NC
Art, Volunteerism Undecided

MAO HU New York City, NY
Science, Volunteerism Biology

GHOZLANE KADDACHE Falls Church, VA
Business, Creative Writing Undecided

MIN SU KANG Seoul, South Korea
Hockey, Golf Business

VIGNESH KRISHNASWAMY Mesa, AZ
Politics, Basketball Pre-Med

ABIGAIL LIN Chapel Hill, NC
Music, Creative Writing Undecided

MARISSA MAETANI Torrance, CA
Business, Travel Business

KAYLA MANZI Dudley, MA
Cheerleading, Reading Engineering

EDWARD MAO Raleigh, NC
Basketball, Forensics Chemistry

MADELINE RHOTON High Point, NC

MICHAEL RICAURTE Columbus, OH
Golf, Basketball Undecided

JOHN SHOEMAKER Chagrin Falls, OH
Golf, Music Engineering

SEAN WAREHAM McLean, VA

SPENCER WOODY Stafford, TX
DECA, Guitar Engineering

JI SOO YOON Norwood, NJ
Travel, Volunteerism Economics

LLOYD ZHAO Albuquerque, NM
Bicycling, Science Biology

copyright © 2011 reproduction of any contents of this publication is strictly forbidden
without written permission of the sponsoring organization.

Class of 2015 by First Name

Aariel Lenai Dees
Aaron B Krolik
Aaron Yongsoo Park
Aarti Maitreya Thakkar
Abby Beltrani
Abby Elizabeth Ardis
Abdelghani Abada
Abhishek Nandakumar Balakrishnan
Abigail Audrey Bliss
Abigail Judith Maciejewski
Abigail Lin
Abigail Rae Ness
Abigail Rose Carignan
Abigail Stuart Hoffman
Adaku Andrea Onuigbo
Adam Landers Berkowitz
Adam Michael Abelson
Adam Stansell
Adarsh R Dave
Addison Elizabeth Mansfield Malone
Adele Kara Shenoy
Adesuwa Omolara Giwa-Osagie
Adil Yar Khan
Aditi Sabhlok
Adriana Celina Froehlich
Adrienne Liege Harreveld
Aharon Malcolm Walker
Ahkeyah Marie Andrada Allahjah
Ahmad Mansoor Safi
Aisha Sabeerau Golaub
Aissa Huysmans
Ajay Kannan
Akhil Sharma
Akshay Vinod Save
Alan Mingsu Ni
Aleis Marie Murphy
Aleisha Khan
Alejandro Aquino
Alessandra Rabellino
Alex Cameron Morrill
Alex Victor Gersovitz
Alexa Grace Frink
Alexa McGovern Barrett
Alexa Nicole Levy
Alexa Zinz Ginsburg
Alexander Bradley Brantsma
Alexander Cannon Knight
Alexander Christian Gutierrez
Alexander Edward Klassen
Alexander James Schnapp
Alexander Jordan Horne
Alexander Joseph Kunycky
Alexander Martin Lark
Alexander Matthew Kreger
Alexander Mieszko Radek
Alexander Paul Simko
Alexander Pfiffner
Alexandra Armenia Sansosti
Alexandra Elaine Cox
Alexandra Elizabeth Smith
Alexandra Grace Huttler
Alexandra Leigh Kershner
Alexandra Lynn Schwartz
Alexandra Michelle Enzor
Alexandria Kinsley Colby Horn
Alexis Ann Stanley
Alexis Fontaine Steinhilber
Alexis Leigh Macdermott
Alexis Marie Pearce
Alexis Rosalyn Roper
Alexis Shamal Morton
Alice Christine Deguelle
Alice Luyun You
Alice Mingfei Huang
Alimat Emiola
Alison Leigh Mayer
Allison Helene Dorogi
Allison Marie Chaffo
Allison Sarah Eisen
Allison Susana Breuer
Allison Therese Hyans
Altamash Shamsul Hassan
Aly Moez Premji
Aman Dev Kansal
Amanda Brooke Abrams
Amanda Christine Meyer
Amanda Ho
Amanda Rae Fetter
Amanda Ruth Giddon
Amanda Simone Onate-Trules
Amber Sarah Watson
Amee Sarah Lian-Tjie Tan
Amy Florence Cahill
Amy Michelle Huang
Amy Trey
Ana Maria Zayas
Anand Krishna Raghuraman
Ananya Zutshi
Anastasia Alexandra Hunt
Anastasia Gazgalis
Anastasia Sophia Lambrou
Andre Ese-Oghene T Aganbi
Andrea Carolina McRostie
Andrea Jane Dragone
Andrea Mendoza
Andrea Tan
Andreas Peter Dyvig
Andrew David Luo
Andrew David Lynch
Andrew James Istler
Andrew James Lokker
Andrew Keith Sanguillen
Andrew Lloyd Franklin
Andrew Mauricio Morales
Andrew Michael Dehart
Andrew Nolan Hall
Andrew Patrick Perez
Andrew Wentz Bradshaw
Andrew Woodall Kragie
Aneesha Winifred Sehgal
Ang Li
Ang Li
Angela Yu Zhang
Angelita Sylvia Thompson
Anh Phuc Pham
Anita Phuong Mai Hoang
Anjali Rashmee Sawh
Ankit Prasad
Ankur Rajiv Shah
Ann Gambee Mulholland
Ann Margaret Krabbenschmidt
Anna Carolyn Jee Markowitz
Anna Chirotara Ola Olekanma
Anna Elizabeth Knight
Anna Katelin Lamb
Anna Mauldin Speth
Anna Min Cheng
Anna Qiu
Anna Quian
Anna Rose Willoughby
Annabel Zishuo Wang
Anne Catherine Preston
Anne Elizabeth Drescher
Anne Elizabeth Zack Stickells
Anne Katherine Martin
Anne Katherine Piotrowski
Anne Wiseley Magee
Anshuman Prasad
Anthony Christopher Weishampel
Anthony Daniel Russo
Anthony Diaz
Anthony Jai Therattil
Anthony Otieno Olawo
Anthony Phillip Schepis
Anusha Singh
April Darcy Ratliff
Arathi Ponugoti
Arden Rachel Kreeger
Ariel Brooke Wainer
Ariel Michael Adler
Arielle Arichea Brackett
Aris Ta'chelle Morris
Arpita Elizabeth Varghese
Arthur Reardon Gosnell
Arun Joseph Karottu
Aruni Gunaratne
Asa Toreen Jordan
Ashley Amber Pollard
Ashley Nicole Bolick
Ashley Qian
Ashley Theresa Martin
Asif Rahman
Asraiel Harewood
Audrey Leigh Gibson
Audrey Leigh Gibson
Austin Finn Powers
Austin James Rivers
Austin Qingfeng Lu
Ava Brianne Jackson
Avery Christiana Weisel
Avery Cordeon Morton
Avery Elizabeth Waite
Avery Grace Lennard
Avinash Moondra
Ayatalla Hisham El-Mufti
Aymeric Pierre Vincenti
Ba'carri Krystine Johnson
Bailey Elizabeth Ryan
Bailey Elizabeth Sincox
Baily Marie Murphy
Barbara Blachut
Barbara Hoffer
Beatrice Katherina Capra
Becky Chao
Beike Xu
Belinda Wang
Benedict Hei Yu Leung
Benedikt Ludwig Bscher
Benjamin Alan Schwartz
Benjamin Francis Hatt
Benjamin French Spilsbury
Benjamin Jake Freeberg
Benjamin Joseph Richter
Benjamin Levy Biederman
Benjamin Matthew Schwab
Benjamin Richard Manley
Benjamin Seth Ramsey
Benjamin Taylor Krebs
Benjamin Whitcomb Cook
Benjamin Ye-Bin Wang
Bennett Leanna Haskin
Benson Wally Tran
Bernadette Anne Leblond
Bianca Bracht
Biaunca S Morris
Blair Hilliard Savage Holliday
Blake Elizabeth Bohlig
Bo Peng
Bojia Chen
Bonnie Olivia Hughes
Bradley David Lenz
Bradley Philip Sykes
Bradley Raymond Curran
Bradley Rollin Levergood
Brahma Darshni Natarajan
Brandon Chao
Brandon Che Nesfield
Brandon Sassouni
Brandt Carpenter Scheidemantel
Brendan Huang
Brendan Joseph Walsh
Brendan Michael Bernstein
Brendan Philip Smith
Brendane Arrica Tynes
Breno Carlos De Lima Maciel Sr
Bret Stein Lesavoy
Brett S Fox
Brett Thomas Schnobrich
Brian Alexander Tong
Brian Christopher Strubbe
Brian Emmett Bolze
Brian Gerard McPartland
Brian J Khoe
Brian L Huynh
Brian Luo
Brian Paul Dailey
Brian Stephen Schoepfer
Brian Tepera
Brianna Helen Cadalzo
Brianna Lee Siracuse
Brielle Kathleen Batesko
Brigid Murphy Smith
Brigitte Louise Alanis
Brittany Alexis Nanan
Brittney Nicole Balser
Britton Fidiles Grier
Broderick Devonta Turner
Brooks Allen Carney
Bryan Gregg Silverman
Bryan Heejeh Kim
Bryce Eric Knutzen
Burcu Ozler
Caitlin Anne Cristante
Caitlin Christine Chase
Caley Jane Burrus
Callie Mackenzie Roberts
Callie Rose Francis
Cambridge Shae Van Wagoner
Cameron Arik Mazza
Cameron Henry Tripp
Cameron Holland Lyon
Cameron James Gillespie
Camila Marie McHugh
Can Tuncer
Cara Emily Williams
Carina Adrienne Sarda
Carlos Eduardo Reyes Stoneham
Carlton Allan Lawrence
Carly Alison Field
Caroline Allen Ardery
Caroline Beauchamp Meade
Caroline Carter Lehman
Caroline Elise Sternthal Tybout
Caroline Legendre Skalley
Caroline Margarete Herrmann
Caroline Minton Michelman
Caroline Raye Conklin
Caroline Williams
Carolyn Jane Dugas
Carolyn Lois Baskir
Carolyn Mayer Younghee Mayer
Carson Avery Ginn
Carson Edward Barnes
Cassandra Florin Goldring
Cassidy Amber Pomeroy-Carter
Catherine Anne Blebea
Catherine Pote Schneiderman
Catherine Rose Henry
Catrina Maria Mancini
Cayley Anne Larimer
Cecelia Gene Mercer
Chad Antonio Vincente
Chad Michael Coviel
Chai Yoon Kim
Chandler Lara Thomas
Chandler Leigh Sopko
Chandni Sinha Das
Chandra Weimui Swanson
Chang Liu
Chanwook Oh
Chanyoung Lee
Charles Bum-Hwan Jo

First Name Index

Charles Edward Taylor Jr
Charles Joseph Guthrie
Charles Todd Cerami-Nucci
Charles William Huang
Charlotte Anne Lawrence
Charlotte Browning Hall
Charlotte McIntosh Lee
Charlotte Wan Ke
Chase McLane Keesling
Chelsea Garrettson Landon
Chelsea Maria Ducille
Chelsea Marie Bright
Chelsea Marie Decaminada
Chelsia Yu
Chen Shen
Chenchen Feng
Cherranda Elizabeth Ann Smith
Chi Zhang
Chinmay Mahadeo Patwardhan
Chloe Alexandra Howard
Chloe Frances Maleski
Christelle Kim Tan
Christian Samuel Cummings
Christiana Yingyi Chen
Christiane April Demack
Christina Ann Bartlett
Christina Kelby Cohan
Christina Lan Lan
Christina Yi Hsiu Lee
Christine Alexander Delp
Christine Elise Schindler
Christine Rose Costello
Christine Yijing Shen
Christophe Dakota Viret
Christopher Alan Buxton
Christopher George Geary
Christopher John Murphy
Christopher John Podracky
Christopher John Sutton
Christopher M Hoover
Christopher McCourt Kenny
Christopher Michael Hull
Christopher Michael Hurtado
Christopher Park
Christopher Rafael Tavarez
Christopher Ryan Nesmith
Christopher Snipes Dixon
Christopher Steven Williams
Christopher Wendell Evans
Christopher William Szeremeta
Christy Jessica Vaughn
Ciera Nicole Echols
Cinthia Xinbai Pi
Claire Chaffinch Coyne
Claire Helen Meriwether
Claire Marie Vannelli
Claire Matias Gonzales
Claire Robin Ponticello
Clara Colombatto
Clare Taylor Fisher
Clarissa Wei Liu
Clark Adams Schneider
Clay Michael Sanders
Clay Parker Pinckney
Cole Gregory Lutz
Colin James Colter
Colleen Ann Schmidt
Conner Mathew Hartmann
Connie Xuan Cai
Connor Gregory Usry
Connor James McKhann
Connor James Moore
Connor Jay Kozin
Connor Michael Peters
Connor Nathaniel Gordon
Connor Patrick Higgins
Conor Andrew Quinn
Cordelia Qiqi Hao
Corey Adam Spar
Corinne Amy Santoro
Corinne Zophia Morris
Corrie Marie Potter
Cortnay-Beth Jayne Cymrot
Courtney Aleia Murray
Courtney Anne O'Brien
Courtney Bibbs
Courtney Brooke Schatt
Courtney Elisabeth Jones
Cristina Theresa Brackeen
Crystal Elaine Owens
Crystal Tricia Chukwurah
Crystal Whitney Terry
Curtis Jaehoon Oh
Cynthia L Wang
Cynthia Xiaolu Wang
Da Bin Choi
Dalton James Brown
Dan Patrick Summers
Daniel Aaron Altman
Daniel Aaron Reiff
Daniel Edan Stublen
Daniel Eller Roeder
Daniel Frank Luker
Daniel Graber
Daniel Harrison Carp
Daniel Joseph Sykora
Daniel Lansing Woldorff
Daniel Pereira Campos
Daniel Yitao Zhang
Danielle D Morrissey
Danielle Helen Muoio
Danielle Leigh Colson
Danielle Lichaa Rosen
Danielle Maria Mayall
Danielle Marie Kubicki
Danli Liu
Darren Ryan Diamond
Darrin Shang-Shyan Lim
Daryn Mary Howland
David Anthony Muoser
David Carlton Jones
David Cody Robinson
David Foster Spruill
David Gregor Robertson
David Hennen Helton
David Hershel Yassky
David Kaimalu Dame-Boyle
David Kenneth Johnson
David Napoleon Reeves Jr
David Ping Chou
David Reed Anthes Jr
David Russel Kornberg
David Russell Hemminger
David Stephenson Ivey
David Steven Winegar
David Tao Huang
David Thomas Rosenberg
David Torrey Lubkin
Deborah Lynn Mayers
Dechen Dolma Elizabeth Lama
Deepak Sathyanarayan
Deepika Rukmini Potarazu
Demi Davis
Dennis Born Zhan
Dennis Yu-Hua Chou
Derek Darren Schocken
Derek Rhodes
Destin Timothy Tisher
Destina Mantar
Destiny Love Hemphill
Devin J Devrai
Devon Marie Zorn
Devon Nicole Beverly
Diala Ammar Alqadi
Diana Maria Stan
Diana Svea Anthony
Diana Wuqiong Liu
Diego Albert Quezada
Dillon Tanner Arey
Divya Shyam Giyanani
Dominic Benjamin Tjia
Dominic Le
Dominique Andree Beaudry
Donovan James Higbee
Duk Kyeom Kim
Duncan Benjamin Dodson
Duong Thai Dao
Dustin Spencer Ashley
Dylan Barrett Robbins
Dylan George Stiebel Jackson
Dylan James Faitell
Dylan Peterson
Dylan Spencer Brown
Dylan Thomas Ryan
Edgar Earl Baldridge IV
Eduardo Hernandez-Nieves
Edward Jiachen Mao
Edward Li
Edward Maxwell Karakul
Edward Philip Catterall
Edward Scott Nimetz
Edward Yang Liu
Edward Z Chen
Eeshan Chetan Bhatt
Ege Ayse Yalcinbas
Ehijeme Christine Obeime
Eileen Lu
Ekaterina Vladimirovna Gorbacheva
Elan Ariel Yochai
Elber Galindo Reyes
Elder Massahiro Yoshida
Eleanor Davis Kenimer
Elena Maria Haag
Elena Paula Lagon
Elisa Dolores Oliver
Elisa Rachel Berson
Elisabeth Nagel Ponce
Elissa Jaclyn Levine
Eliza Price Strong
Elizabeth Ann Janicki
Elizabeth Ann Lash
Elizabeth Ann Malcolm
Elizabeth Ann Novaski
Elizabeth Anne Black
Elizabeth Burke Howell
Elizabeth Hamcke Onstwedder
Elizabeth Landes Schaack
Elizabeth Marie Hoerauf
Elizabeth Miller Gjersvik
Elizabeth Newman Nadler
Elizabeth Paige Kerpon
Elizabeth Wilder Borders
Elizabeth Wrenn Sharkey
Ella Michelle Banka
Ellango Jothimurugesan
Ellen Dorothea Brown
Ellen Elisa Hammett
Elysia Bo Su
Emelyn Carrie Erickson
Emilia Liakhovitser
Emily Alexandra Holway
Emily Alexandra Pearlman
Emily Ann Brown
Emily Ann Shroads
Emily Anne Butcher
Emily Anne Pinnes
Emily Catherine Hadley
Emily Du
Emily Fitch Briere
Emily Jane Auger
Emily Kuo
Emily Marie Harris
Emily Nguyen Steemers
Emily Paige Cohen
Emily Rebecca Borland
Emily Sara Hatton
Emily Thomas Lim
Emily Virginia Sanz
Emily Zhe-Yun Feng
Emma Ashby Devereux
Emma Elise Boulding
Emma Lewis Weitzner
Emma Louise Loewe
Emma Marie Arata
Emmanuel Michael Watkins
Eric Adam Zwilling
Eric Daniel Essoyan
Eric Douglas Adams
Eric Hu
Eric Isaac Picard
Eric Parker Hegstrom
Eric Ross Cohen
Eric Tyler Scotti
Eric Wu
Erica Dawn Gendell
Erica Elizabeth Zeno
Erica Lauren Morales-Jobse
Erick Anibal Hernandez
Erick McKendrie Lowe
Erik Lovschal Cooney
Erin Cecelia Tenneson
Erin Elizabeth Leyson
Erin Elizabeth Russell
Erin Elizabeth Stidham
Erin Lynn McInerney
Erin Morgan O'Connor
Ernst Casimir II
Esiyena Edesiri Abebe
Esteban Alejandro Saldana
Ester Iris Goldfeld
Ethan Henry Gottlieb
Ethan Max Baruch
Etka Kurucan
Eugene Henry Chung
Eugene Simon Rabinovich
Eugenie Helene Dubin
Eunyang Kim
Evan David Kaplan
Evan Nathaniel Williams
Fabiola Valenzuela
Falon Macawley Hassett
Fangdi Cong
Fantasia K Jenkins
Farihah Janan Ahmed
Fedner Theleny Lauture
Florian Chris Ani Craan
Frances Royer Bosch
Francesco Robert Agosti
Francis William Luby
Francisco Luis Micheo
Frank Fengqi Cai
Frank William Levier
Fred Morgan Kirby IV
Frederick Olaleye
Gabriela Teresa Gomez
Gabriella Bianca Salva
Gabrielle Moise
Gae-Min Lee
Garrett Alexander Berk
Garrett Marshall Harmsen
Garrett Michael Hayward
Garrett Michael Kelly
Garrick Michael Tolley
Gary Yan Sheng
Gaurav Bhat
Gaurav Nandan Albal
Gavin Grant Ovsak
Genesis Alyse Bonds
Georges Charbel Rizk
Georgia Taylor Swee
Gerhart Schott Suppiger IV
Germaine Jia Min Yong
Ghozlane Kaddache
Gia Cardi Calabrese
Gianandrea Gaetani dell'Aquila d'Aragona
Gift Nyikayaramba

First Name Index

Gilbert Zachary Robertshaw
Gina Gar Mun Au
Giulia Caterini
Giulia Ciliotta Bezada
Grace Ann Danello
Grace Whitney Fullerton
Grace Yanni Han
Graham Cleveland Miller
Graham George Vehovec
Grant Edward Petersen
Grant Matthew McCabe
Gregory Allen Dixon II
Gregory Anthony Lahood
Gregory Ashton Pemberton
Gregory Humberto Canal
Gregory Ramon Syntel McLean
Griffin Ashley Cooper
Gueorgui Terziev
Guohao Qu
Ha Lexuan Tran
Ha Won Park
Hadley Patton Callaway
Haigreeva Narayana Sainath Yedla
Hailey Austin Johnson
Haining Yang
Haisi Liu
Hajung Kristie Kim
Haley Noel Mendoza-Romero
Haley Susan Adams
Hamit Kemal Yildirim
Hanna Dolores Elmore
Hannah Alyse Neville
Hannah Grace Stephanz
Hannah Jo Hopkins
Hannah Meredith Carl
Hannah Rose Light
Hao Liu
Harish Eswar Chatrathi
Harish Eswaran
Harli E Grant
Harold Gregory Moore IV
Harrison Marc Richard
Haylee Sue Newton
Hayley Alexis Hranicky-Galitzer
Hayley Michelle Trainer
Heather Brask Hoffman
Heather Brooke Shapiro
Heather Jeanine Durham
Hector Giovanni Rivera
Helena Margaret Wang
Henrique Rusca Queiroz Moraes
Henry Jacob Farley
Hilary Clement Bowman
Hilary Rose Zarnett
Hillary Chiao Lee
Hillary Taylor Grubbs
Hoel Wiesner
Hojeannie Chung
Howard An Hao Chen
Howard Chung
Huannan Wu
Huixin Joyce Huang
Hunter Morris Nisonoff
Hwamin Chung
Hye Won Park
Hyun Ju Lee
Hyung Suk Kim
Ian Bradley Rock
Ian Chavannes Singleton
Ian Patrick McKiernan
Ian Simpkins
Ibeturu Ibeawuchi Alozie
Ilana Lee Wolpert
Ilene Chen
Imani Keside Ifedi
Inder Singh Takhar
Irene Yoon Jung
Isa Louise Ferrall
Isaac Fraynd
Isabel Marie Clayter
Isabel P Dover
Ishaan Jalan
Ishan Yatin Thakore
Ivana Lis
Jabria Lucille Tillman Howington
Jachimike Chisom Amalunweze
Jack Alexander Mercola
Jack Hetsley Rowe
Jack Reese Fines
Jackson Lyon Parker
Jackson Matthew Borchardt
Jackson Morgan Scharf
Jaclyn Marie Dobies
Jacob Bradley Crim
Jacob Diedrich Goyne
Jacob Elisha Sarick Zionce
Jacob Greenwell Schreiner
Jacob Ross Butwin
Jacob Sidney Cooper
Jacqueline Anna Pfeiffer
Jacqueline Jialin Hong
Jacqueline Marie Jast
Jade Nichelle Richard-Craven
Jake Matthew Sharaf
Jake Ryan Toffler
James Alexander Ferguson
James Alfred Heron
James Bailey Ryan Schwartz
James Calvin Leeds
James Cruise Palmer
James Donald Silberstein
James Edwin Bothwick
James Francis Maffey
James Hennessey Machak
James Henry Spellings
James Hilton Powers
James Lee Marsicano
James Lee Pardee IV
James Michael Fitzgerald Jr
James Patrick Bando
James Patrick Loder
James Thomas Flynn
James Wilson Kennedy
Jamie Ilana Kessler
Jamie Paulette Bergstrom
Jamie Rae Landa
Jamie Walker Bell
Jamison Wesley Crowder
Janani Arangan
Jane Jinyan Chen
Janet Shunhua Zhang
Janvi Chetan Shah
Jared Lewis Boyd
Jared Ray Ziment
Jasmine C Nee
Jasmine Darnell Thompson
Jasmine Nkechi Chigbu
Jason Edward Rice
Jason Joshua Tahir
Jason Michael Pedowitz
Jason Paul Oettinger
Jason Yutchell Kim
Jay Alexander Canarick
Jay Meng Wang
Jaya Zhane Powell
Jayanth Bharadwaj Ganesan
Jeannie Yim
Jeanny Hualing Wang
Jeffrey Blake Cicurel
Jeffrey Guanzhe Liu
Jeffrey Joseph Campbell
Jeffrey Robert Day
Jeffrey Ryan Sims
Jeffrey Tyler Daye
Jen Kang Hsu
Jenna Rose Greenspan
Jenna Victoria Lanz
Jennifer Amalie Lunde
Jennifer Ann Levin
Jennifer Hernandez
Jennifer Marie Frush
Jennifer Nathalie Margono
Jennifer Oluwaseun Sunmonu
Jennifer Priscilla Moreno
Jennifer Qing Zhao
Jennifer Shen Zou
Jennifer Standish Ward
Jennifer Wanshuan Chou
Jenny Yao
Jenny Yujing Su
Jeremy Aaron Fischer
Jeremy Brian Clift
Jesse Mei Bandeen
Jesse Vincent De Luca
Jessica Brooke Allen
Jessica Elaine Prescott
Jessica Estela Alvarez
Jessica Marguerite-Mayo Gronna
Jessica Noella Buttinger
Jessie Alene Wilson
Jessy Sijie Chen
Jesus Jose Sambrine
Ji Soo Yim
Ji Soo Yoon
Jia Chu
Jiayu Yang
Jill Alana Rubin
Jill Harley Chatzinoff
Jimmy Zhang
Jin Hoon Huh
Jina Yun
Jingwei Deng
Jingxian Zhang
Jingxiao Jin
Jingxing Gan
Jinzi Zhang
Jiwon Seo
Jizhuoma Sang
Joao Eduardo Remedios
Job Ma
Joel William Luther
John Andrew Bush
John Bentley Davis
John Braddock Shoemaker
John Bralich III
John Christian Ruckelshaus IV
John Ellis Baskin
John Frederick Anderson
John James Forese
John Joseph Sirica III
John Lawrence Peterson
John M Dickinson
John Marcus Un
John Matthew Lebeau Jr
John Robert Godbey
John Samuel Selig
John Thomas Hosey Jr
John Thurston Bowman
John Welborn Byers IV
John West Wise
Jolie Faye Kemp
Jonathan Andre Schmidt
Jonathan George Zelman
Jonathan Jay Willoughby
Jonathan Maleec Hill-Rorie
Jonathan Matthew Victor
Jonathan McKenzie York
Jonathan Molhem Hanna
Jonathan Reshef
Jonathan Yunshan Gao
Joo Hyun Shin
Joon Hyun Paik
Jordan Edward Dyslin
Jordan Eugene Forte
Jordan Joseph Pearson
Jordan Matthew Woldenberg
Jordan Pierce Thomas
Jordan Scott Deloatch
Jordana Rosenberg
Jordyn Freddi Silverstein
Jose Antonio Hernandez
Joseph Algirdas Maciunas
Joseph Anthony Sullivan
Joseph Choi
Joseph Hong Wu
Joseph Michael Kleinhenz
Joseph Severin Provenzano
Joseph Wallace Finley
Josephine Farrell Holasek
Josephine Margaret Ubben
Josephine Rose Coury
Joshua Abraham Zlotnick
Joshua Alexander Mitchell
Joshua Clyde Hao
Joshua Michael Izzard
Joshua Paul Latner
Joshua Robert Waldman
Joy Elizabeth Johnson-Hawkins
Joyce Lau
Joyce Wang
Jozsef Taksony Bordas
Ju Wan Hong
Judson Aung Din Taylor
Julia Ames Durnan
Julia Ann Janco
Julia Caroline Goodman
Julia De Laureal Hunter
Julia Lindsay Levy
Julia Wenyuan Zou
Julian Zhuning Xie
Julianna Mark Miller
Julie Marie Rohde
Jullian Michael Goncalves
Jun Hong Kim
Jung Min Lee
Junho Oh
Justin J Fu
Justin Kingsbury George
Justin Wannamaker Hunt
Justin Wolcott Erickson
Justin Xiyao Yu
Kahsa Teum
Kaidi Gao
Kaiming Li
Kaitlin Claire Jeffries
Kaitlyn Corey
Kaitlyn Elizabeth O'Connor
Kaley Chase Deal
Kali Louisa Ruppert
Ka'lia Breana Johnson
Kannan Raju
Kara Renee' Risser
Kari Elizabeth Vaughn
Karina Santellano
Karl Stuart Kingma
Karli Noel Johonnot
Karmyn Antoinette McKnight
Karolina Wadolowska
Karthika Raja
Kassa Kamau Korley
Katelyn Taylor Alley
Katharine Hayes Cummings
Katharine Wheeler Saveliff
Katherine Anne West
Katherine Congleton
Katherine Elizabeth Brock
Katherine Gray Plevka
Katherine Lorraine Ernst
Katherine Maeve Livingston
Katherine Marie Trees
Katherine Mary MacAdam
Katherine Maxfield Bulger
Kathleen Jane Blum
Kathleen Sumner Lyons
Kathryn Alexandra McCormick
Kathryn Lee Sofia Delgado

First Name Index

Kathryn Oprah Yvonne Cooper
Kathy Rong Zhou
Katie Michelle Weidman
Katie Taylor Simmons
Katie Yang
Katrina Renee Miller
Katy Elizabeth Colas
Kaushik Sahoo
Kayla Nicole Bakhshian
Kayla Patricia Manzi
Kaylin Kealaonaonaonalani Tsukayama
Keegan Jarrett Cross
Keegan Rooney Cotton
Kelly Ann Cobb
Kelly Brice McCrum
Kelly Elizabeth Daus
Kelly Illese Suchman
Kelly Zhang
Kelsey Amanda Lakowske
Kelsey Auman Hopkins
Kelsey Claire Linton
Kelsey Elizabeth Williams
Kelsey Jane Richards
Kelsey Kendall Traunero
Kelsey Layne Sturman
Kelsey Rachel Warner
Kemper Browne Warren
Kenai Iman McFadden
Kendall Marie Covington
Kenneth Andrew Cutshaw Jr
Kenneth Nakakuki McAndrews
Kenneth Segall
Kerri Ann Brown
Kerrin Rose Maurer
Keshov Kumar Sharma
Kevin Accord Jian
Kevin Andrew Riley
Kevin Aoran Xu
Kevin Charles Baker
Kevin Francis Keppel
Kevin Hao Ma
Kevin J Liang
Kevin Leu
Kevin Lin Hu
Kevin Martin Mauro
Kevin Michael Nikolaus
Kevin Patrick McVay
Kevin T Vo
Kevin William Bennert
Kevin William Shamieh
Kevin Wu
Khoi Nguyen Tran Ba
Kiera Nicole Jones
Kimberly Liu
Kimberly Paige Mihalsky
King King Lu
Kirsten Lee Harlan
Kirstie Elizabeth James
Kitt Loynd Miller
Korrine Eileen Cook
Krishan Sivaraj
Kristen Michelle Wade
Kristin Estelle Brunn
Kristin Marie Murray
Kristina Michelle Brown
Kurren Ash Mehta
Kurt David Kessler
Kwanwoo Kim
Kyle Andrew Berner
Kyle Andrew Turri
Kyle Donovan Moran
Kyle Douglas Meadows
Kyle Raj Bhatia
Kyle Thomas Keenan
Kyler Roy Brown
Lalita Devi Maraj
Lamar Alphonso Richardson
Lance Patrick McClanahan
Langting Su
Laura Addison Navarro
Laura Alice Rogers
Laura Arteaga-Lopez
Laura Mkumba
Laurel Helene Koch
Lauren Ashley Childress
Lauren Clair Devendorf
Lauren Elizabeth Hansson
Lauren Imani Gerald
Lauren Jane Ord
Lauren Jennifer Taylor
Lauren Joy McAlister
Lauren Joy Silverstein
Lauren Marleen Reuter
Lauren Meredith Kane
Lauren Nathan
Lauren Nicole Blazing
Lauren Olivia Musso
Lauren Rose Henschel
Lauren Taylor Kerivan
Lauren Victoria Teague
Lawder Williams Paul
Lawrence Nemeh
Laxmi Rajak
Le Qi
Leah Caroline Ling
Leah Catherine Catotti
Leah Marie Nash
Leasly Salazar
Leena Samir El-Sadek
Leeviana Peng Gray
Lei Lei
Leigh Stoughton Ix
Leighanne Hyun Jin Oh
Leila Samuels
Lexia Sharee Chadwick
Li Ding
Lia Michelle Rozycki Cromwell
Liangbo Shen
Liliana Fiorenti Jr
Lillian Dongyan Sun
Lillian Kang
Lin Liao
Lincoln Alexander Wensley
Lindsay Diane Rosenthal
Lindsey Anne Olivere
Lindsey Brooke Kirschenbaum
Lindsey Gail Huth
Lionel Demitri Watkins
Lisa Chinyere Wanda
Liza Paige Katz
Lizete Silvana Dos Santos
Lloyd Zhao
Logan Wang Su
Lopa Rahman
Lorienne Sohn Kim
Lucas Andrew Johnston
Lucas Carter Patrick
Lucas Thomas Metropulos
Lucas Wesley Rose
Lucas William Fisher
Lucas William Suchomel
Lucie Luxi Yang
Lucy Marie Dicks-Mireaux
Luke Andrew Martin
Luya You
Lydia Sherwood Thurman
Mackenzie James Sovereign
Mackenzie X Tunick
Maddison Michele Larson
Madeline Claire Rhoton
Madeline Louise O'Sullivan
Madison Walker Moyle
Maggie Judith Marks
Mahkayla Mariah McKenzie
Mahsa Taskindoust
Malena Marguerite Price
Mallory Kathryn Ellingson
Mao I Hu
Marc Jonathan Eshaghpour
Marc Leslie McFarland
Marcela Heywood
Marcus Christopher Coleman
Marcus James Trdat Aprahamian
Margaret Abigail Farley
Margaret Elizabeth Perry
Margaret Elizabeth Rote
Margaret Marie Deichmeister
Margaret Nicole Stiggleman
Margaret Taylor Morrison
Margaret Taylor Trimble
Margot Katherine Tuchler
Maria Elena Carvajal
Marianne Henry Khoury
Marie Lynn Komori
Marie-Emily Clarisse Hasse
Mariel Charles
Marina Natasha Rinzler
Mario D'Andre Sanders
Marissa Yaeko Maetani
Mariya Kononenko
Mark Alexander Chee
Mark Benjamin Herzog
Mark Christian Ong
Mark David Koslow
Mark Rohit Prasad
Marquese Jeddiah Robinson
Marshall Harrison Plumlee
Marshall Messer Ratliff
Martha Massee Barker
Martin Tamayo
Martina Zoran Stojanovska
Martine Marie Obieta-Chichizola
Mary Christina Chavarria
Mary Claire Lark
Mary Elizabeth D'Amico
Mary Elizabeth McLaughlin
Mary Kathryn Francis
Mary Kathryn Hoch
Maryam Aarif Barma
Maryann Asha Verghese
Mathias Herman Skadow
Matthew Alexander Roy
Matthew Clifford Glaswand
Matthew Darlow
Matthew David Tiberii
Matthew Dylan Tyler
Matthew Ford Baron
Matthew Harris Slotnick
Matthew Jacob Mallick
Matthew Joseph Rotondo
Matthew Julian Pun
Matthew Lee Lu
Matthew Randall Frost
Matthew Robert Morgan
Matthew Stephen Skura
Matthew Stone Grossman
Matthew Wynne Foster
Matthew Zhao Hendricks
Mattie Lee Goldman
Max Ferris Lipscomb
Max Henry Orenstein
Maxime Louis Fischer-Zernin
Maximilian Moses Ramseyer
Maxwell Lane Semler
Maxwell William Parlin
Maya Barr Katalan
Maya Caroline Flippen
Mayyadda Major
McKenzie Francis Brown
Meaghan Kathleen Shaw
Meaghan Li
Megan Camille Friedman
Megan Elizabeth McCarroll
Megan Hui Fong Ling Brown
Megan Lindsay Steinkirchner
Megan Louise Lax
Megan Nicole Duffy
Megan Rose Kallstrom
Meghan Nicole Scanlon
Melanie Frances Heredia
Melina Veronica Smith
Melissa Claire Fisch
Melissa Diane Klein
Melissa Lane Chieffe
Mengyun Lu
Meredith Taylor Stabel
Meron Hailu
Meron Zekarias Wolde-Tensae
Mert Ermen Arkan
Mia Morgan Hopper
Mica Michelle Rollock
Michael Alan Short
Michael Costanzo Jorge Ricaurte
Michael David Cervino
Michael David Mussafer
Michael Donald Samuels
Michael Evan Sotsky
Michael Forster Baker
Michael Frederick Myers Jr
Michael Gerald Donnalley
Michael Hunter Margolis
Michael James Ren
Michael Jianqiu Zhang
Michael Jinsuk Lee
Michael Jonas Cogo
Michael Joseph Gloudemans
Michael M Tekie
Michael Marvin Rees
Michael McComas Chapman
Michael Patrick Gbinije
Michael Peter Kaelin Jr
Michael Robert Tomaino
Michael Ryan Washington
Michael Scott Schreiner
Michael Siang Wui Koh
Michael Thomas Marion
Michael Triest Reintgen
Michael Walter Blair Jr
Michael Y Gao
Michelle Alexis Michelson
Michelle Heeyun Lee
Michelle Mixue Dang
Michelle Nguyen
Michelle Teresa Craig
Michelle Yijun Wu
Mikayla Margaret Wickman
Miles Michael Clayton Muller
Min Hyung Kang
Min Kyung Hong
Min Su Kang
Mina Seckin
Minali Nigam
Mingjun Wang
Mingru Bai
Minhazul Islam
Minn Htet Khine
Miranda Goodwin-Raab
Miranda Rachel Gorman
Mitali Sandhir Kini
Miurel Jeannette Price
Mollie Caroline Breen
Mollie McVay Laverack
Molly Abigail Linabarger
Molly Elizabeth Kuo
Molly Jean Culhane-Eberenz
Momin Khan Ghaffar
Mona Qi Dai
Monica Alessandra Robelo
Monica Elizabeth Fox
Monica Natalie Turewicz
Morgan Cadwell Pearson
Morgan Geraghty Simons
Moung Jin Kang
Muhammed Fikret Yalcinbas
Munachiso Nnanna Okoro
Nachiketha Krishnamurthy Shamaprasad

First Name Index

Nadia Nicole Viscuso
Nadia-Estelle Papit Fiat
Nadine Latif Hamed
Naihua Natalie Gong
Najib Eddine Jai
Nali Julia Gillespie
Natalia Arenas Gallo
Natalie Alston Hall
Natalie Eve Birnbaum
Natalie Lena Allen
Natalie Marion Williams
Natalie Michelle Geisler
Natalie S Fahey
Natasha Jitendra Parekh
Natasia Claudia Leung
Nathalie Sarah Berger
Nathan Charles Prabhu
Nathan Frederic Bellis
Nathan Kwesi Nyamekye Hinson
Nathan Pinto Mercado
Nathan Scott McClafferty
Nathanael Warren Eggleston
Nathaniel Shaw Brody
Nealesh Vikas Padhye
Negatu Negatu Asmamaw
Neha Venkata Ravi
Neil Nagda
Nekoda Katherine Witsken
Ngozi Chizoba Esomonu
Ngozi Marcia Max-Macarthy
Nicholas Alexander Castillo
Nicholas Alexander Sladeczek
Nicholas Brian Chilson
Nicholas Charles Hill
Nicholas Eli Becker
Nicholas Fitch Briere
Nicholas George Balkissoon
Nicholas James Albertson
Nicholas James Cassidy
Nicholas Michael Piscotty
Nicholas Norman Strelke
Nicholas Paul Branson
Nicholas Stephen Magnuson
Nicholle E Romero
Nicole Ashley Gagnon
Nicole Cathleen Savage
Nicole Clair Rudden
Nicole Elizabeth Miller
Nicole Elizabeth Stanners
Nicole Erin Krantz
Nicole Janine Wardlaw
Nicole Marie Antoine
Nijai Blackwell
Nikhil Cheyne Viswanathan
Nikita Yogeshwarun
Niklas Alexander Gahm
Nikolai Bogdanov Doytchinov
Nithin Satya Pusapati
Noel Amado Vera-Gonzalez
Norah Sue Karlovich
Obinna Charles Asinugo
Oenone Jennifer Katharine Scott
Olivia Nicole Bergesen
Olivia Rebecca Wax
Olivia Ya-Wei Chen
Oluwatobi Olayinka Runsewe
Oren Bukspan
Ornella Gisiya Perl
Osaro Esohe Obanor
Pablo Shiao Santander
Paige Elizabeth Morschauser
Paige Macallan Grant
Paige Marie Brinton
Patience Michelle Wall
Patricia Jean Kolman
Patricia McCoy Delacey
Patrick Allen Ray
Patrick Lee Hunnicutt
Patrick Oh
Paul Anthony Pisani
Paul Daniel Jaskowski
Pauline Amelie Vargas
Pawan Jacob Mathew
Payal Chakraborty
Peter Konrad Wojcik
Peter Kyubin Yom
Peter Theodore Janulis
Phoebe Edgerton Long
Phoenica Lily Zhang
Pinkun Huang
Priscilla Chi Liu
Pritam Mathivanan
Priya Mona Achaibar
Priyang Gaurang Shah
Qi Dong
Qi Zhou
Qingwan Li
Qizhen Xiao
Rachael Sarah Clark
Rachel Ashley Kiner
Rachel Depaul Clausen
Rachel Diane Salvador
Rachel Ellen Bangle
Rachel Evan Albright
Rachel Flora Shenker
Rachel Helen Silver
Rachel Li Lan Gress
Rachel Lynn Narowski
Rainey Elizabeth Lancaster
Raisa Sharif Chowdhury
Ran Wang
Randy K. Roden Jr
Raphael Hemmeler
Rasheed Alhadi
Rashi Sharad Vora
Raul S Buelvas III
Ray Alan Lee
Ray Ming Li
Raymond Liu
Rebecca Alyssa Holmes
Rebecca Anne Richards
Rebecca Ashley Cray
Rebecca Byers Dickerson
Rebecca Caroline Kass
Rebecca Drew Spicehandler
Rebecca Elizabeth Gil
Rebecca Iris Wei
Rebecca Lai
Rebecca Lee Vernon
Rebecca Suzanne McMahon
Rebecca Tiffany Shey
Rebecca Victoria Milian
Rebekah Bau
Reed Adam McGinley-Stempel
Reem Adel Alfahad
Reid William D'Amico
Reilly Connor Gorman
Remy Zachary Janco
Renita Elise Daniels
Rhea Devang Chitalia
Rhona Ke
Richard Jiyu Cao
Richy Jiwoo Yun
Rikera Latrese Taylor
Riley Steven Wolfe
Rishi Ishwar Bajaj
Ritika Jain
Robert Andrew Colton
Robert Bristol Collins III
Robert Joshua Ravanshenas
Robert Kemper Follert
Robert Sanford Florian
Robert Scott Ansel
Robert Wallace Bruce III
Roberto Spoerer
Robinson Lebeau Ford
Rod Shayesteh
Rodolfo Enrique Baquerizo
Rohan Sundaresh Ramnath
Ronnie Jamaal Wimberley Jr
Rosaria Marie Nowhitney
Roshan Sudhakar Yadama
Roshni D Jain
Ross Alexander Emory
Roxana Martinez
Rui Wang
Rui Xu
Ruilin Zhong
Rui-Min Diana Mao
Ruslan Ardashev
Russell Ethan Crock
Russell James Hollis
Ryan Akai Chavis
Ryan Andrew Barnes
Ryan Elisha McCabe
Ryan Elliott Fishel
Ryan Foley Kelly
Ryan Joseph Bartoszek
Ryan Joseph Neu
Ryan Mason Toussaint
Ryan Max Westphal
Ryan Michael Gaylord
Ryan Ross Buxbaum
Ryan Singh Dhindsa
Ryan Taylor Galaz
Ryan Zachariah Mooring
Ryder Alexander Quigley
Sabrina Concepcion Serrano
Sabrina Lin Zeller
Sachin Sharma
Safa Hamood Mohammed Al-Saeedi
Saffana Syeed Humaira
Samantha Alexandra Stitt
Samantha Anne Emmert
Samantha Faye Klein
Samantha Leigh Schafrank
Samantha Marie Hall
Samantha Marie Huerta
Samantha Michelle Phillips
Samantha Perez
Samantha Rose Bernstein
Samantha Truong
Samuel Augustus Hofacker
Samuel David Butensky
Samuel Joseph Klingfus
Samuel Lawrence Schloss
Samuel Marshall VI
Samuel Noah Jactel
Samuel Spence McCachren III
Samuel Stone Waters
Samuel Yuhshyang Lin
Sandy Ren
Sania Rahim
Sanibel Catherine Chai
Sanmay Jain
Sara Elizabeth Rogers
Sarah Ahmed Elsheryie
Sarah Ann Garland
Sarah Berndt
Sarah Elizabeth Allison
Sarah Elizabeth Collins
Sarah Elizabeth Crockett
Sarah Elizabeth Haas
Sarah Elizabeth Mayo
Sarah Elizabeth Patterson
Sarah Jordan Scriven
Sarkis Ohanian
Sayari Ghanshyam Patel
Scott David LeVine
Scott Paul Boisvert
Se Eun Park
Se Jung Park
Sean Akira Davis
Sean Anders Frith
Sean Michael Basile
Sean Michael Kelly
Sean Quinn Stivers Simpson
Sean Robert Wareham
Sean Tyler Berkowitz
Sejal Ramesh Lahoti
Seliat Dairo
Selin Esgin
Seo Yeon (Katie) Park
Seokhyun Song
Seongik Kang
Seung Gee Kim
Shadi Elizabeth Feddin
Shajuti Tasnim Hossain
Shane Michael Loomis
Shanelle Clementina Van
Shanice Jada Parram McLean
Shannon Bethany McClintock
Shannon Elizabeth McCarthy
Shannon Elizabeth Potter
Shariq Nadeem Iqbal
Sharon Moon
Shaun Patrick Thompson
Shawn Rohinton Wadia
Shayan Sayad Asadi
Shayli Nicole Swaim
Sheetal R Hegde
Sheila Janardhan
Shelby Denise Leverett
Shelly Li
Shengtang Li
Shikha Sachdeva
Shilpa Sridhar
Shiqian Zhang
Shubhangi Arora
Shulei Shelley Chen
Si Yang
Sierra Crowe
Silvia De Denaro Vieira
Simardeep Kaur Nagyal
Sina Gebre-Ab
Skye Dauphinot Hubbard
Sofia Manfredi
Sonia Sanjay Godbole
Sonia Xu
Sonja Anneli Samant
Sonora A Williams
Sooryoun Park
Sophia Barbara Norton Staal
Sophia Durand
Sophia Marcia Blair
Sophie Hannah Corwin
Soubhik Das
Spencer Arlen Woody
Spencer Edward Cue
Spencer Robert Dahl
Sruti Pisharody
Stacey Meryl Wolfson
Stefan Cole Knight
Stefan Erhard Fertala
Stefan Tyler Gorham
Stefanie Maria Engert
Stephanie Cheng Wang
Stephanie Chien-Ting Chen
Stephanie Ellen Joe
Stephanie Janice Egeler
Stephanie Landis Skove
Stephanie Marie Jensen
Stephanie Nicole Laughton
Stephanie Nnedi-Ireti Okorafor
Stephanie Nwanne Ogwo
Stephen Charles Robin
Stephen James Hafferkamp
Stephen John Desilets
Stephen Joseph Boals
Stephen Matthew Hebert
Stephen Michael Cameron
Sterling Moondance Gutierrez
Steven Gabriel Wenguer
Steven Russell Davidson
Steven W Bao
Sujata Vijay Mahtaney

First Name Index

Suman Umesh Gidwani
Sung Min Sohn
Sunydip Singh Gill
Susan Elizabeth Sawyer
Suvayan B Roy
Suzie Hearan Choe
Sydney Kristina Barfield
Sydney Page Howland
Tabria Shaniece Williford
Tae Eun Kim
Tahsin Ahmed Zaman
Tailun Chen
Talal Javed Qadri
Talal Salem Al-Sabah
Taliya Iman Golzar-Shabestary
Tamba Lamin Mondeh
Tanner Matthew Hough
Tanner Matthew Scott
Tara Elizabeth Dalton
Tara Moran Trahey
Tatum Ann Sornborger
Taylor Alyssa Turkeltaub
Taylor Anne Shepard
Taylor Ashley Barron
Taylor Doores Waanders
Taylor Louise Pope
Taylor Nicole Walls
Taylor O'Neill Lane
Taylor Paige Festa
Taylor Rae Mavrakos
Taylor Rose Laub
Taylor S Woods
Taylor Shea Novice
Teddi Jo Maslowski
Teresa Davis Rosenberger
Teresa Ling Zhang
Teresa Margaret Kashgarian
Teron Anthony Nezwek
Terrence Lenard Neal
Tess Edna Harper
Thaddeus Dery Jones
Theodore Lawrence Leonhardt
Thomas Alan Lang
Thomas Andrew Puglisi
Thomas Gerard Garrambone
Thomas Houston Fitzpatrick IV
Thomas Isaac Neufeld
Thomas Morgan Kavanagh
Thomas Murphy Donley
Thomas Philip Klebanoff
Thomas Richard Bunning
Thomas Shelbourn
Thomas Tryon Hart
Thomas Wirt Sale IV
Tianqi Gao
Tianyi Cao
Tianyi Ren
Tierney Kathleen Bishop
Tiffany Chien
Tiffany Jia-Huey Lieu
Tiffany Marie Kearse
Tiffany Uzoamaka Ejikeme
Tiffany Wei Dong
Timo Juhani Santala Jr
Timothy Charles Lerow
Timothy O'Brien Burton Jr
Todd Spalding Gilbert
Todd Westen Koorbusch
Tong Chen
Tony Chau
Tori Alexandra Cohen
Tra Thanh Tran
Tracy Njweng Mbuoben
Tre'Ellis Terrell Scott
Trent Austin Swart
Trey D Adamson
Trinity Walker Lewis
Trish Ifeatu Ike
Tristan Connors Ballard
Tunku Elana Khyra Tunku Yaacob
Turner Hillman Southey-Gordon
Tyler Alexis Davis
Tyler Calvin Nisonoff
Tyler Jay Toren
Tyler John Pease
Vaishnavi Krishnan
Valerie Brito
Veer Gangwal
Victor Alexander Del Porto
Victor Liao
Victor Likang Chen
Victor Zaiwang Shen
Victoria Marie Powers
Victoria Olivia Haney
Victoria Shizhen Png
Vignesh Sapthagiri Krishnaswamy
Vignesh Vudatha
Vijay Vettath Menon
Viju Johny Mathew
Vikash Narayan Sinha
Vincent Wang
Virginia Isava
Virginia Louise Dillon
Virginia Noelle Lehman
Vybhavi Bharadwaj
Wai-Heng Nicholas Yam
Walter Mauricio Solorzano
Wandi Wang
Wayne Xiaowen You
Wei Zheng Chen
Weiqiao Huang
Wendi Paige Oppenheim
Wendy Melissa Guzman
Wenjun Mao
Wenshun Liu
Wensi Ding
Whitney Christine Hills
Wilhelmina Louise Ryan
Willa Johanna Townsend
William Daniel Shelburne
William David Gilmore
William Douglas Overton
William Elliot Plautz
William Flaude Morris IV
William Fredrick Giles V
William George Liakos III
William Henslee Perrott
William Hoyong Lee
William Leutze Hendrickson
William Randolph Prince
William Richard Broughton
William Thomas Monday
William Travis Britain
William Upton McClendon
William Walton Knowles
Wilson Alan Moore Fisher
Winnie Jebet Biwott
Won Young Choi
Woojin Kim
Wylan Ellis Bernitt
Xavier De Gunten
Xiao Wang
Xinran Liu
Xinshu Sui
Yacob Yonas
Yaqi Guo
Yaqi Zhang
Yara Badii Alemi
Yea Jee Bae
Yeahoon Kim
Yekaterina Sergeevna Shpanskaya
Yekaterina Valeryevna Chshipunova
Yeong-Ran Ahn
Yifan Ding
Yifan Ye
Yiqun Zhang
Yiran Duan
Yiran Liu
Yiting Zhang
Yiwen Zhang
Yohana Zecarias
Yongju Audrey Cho
Yuchen Long
Yue Dai
Yueran Zhang
Yun Bo Tian
Yunqian Tang
Yu-Sheng Huang
Yuting He
Zachary Benjamin Brown
Zachary David Brown
Zachary Dell Freeman
Zachary Michael Wu Groffsky
Zachary Samuel Wiener
Zachary Saul Leytus
Zachary Steven Elder
Zanele Tanyaradzwa Munyikwa
Zeena Bhakta
Zenia Zoe Zheng
Zhiyun Jiang
Zhou Fang
Zixuan Tai
Zoe Maxfield Bulger
Zohair Shams Zaidi
Zoya Qureshy

Class of 2015 by City and High School

ALABAMA		
Auburn	AUBURN HIGH SCHOOL	Kevin Aoran Xu
Dothan	HOUSTON ACADEMY	Mary Elizabeth McLaughlin
Eufaula	EUFAULA HIGH SCHOOL	Broderick Devonta Turner
Hoover	SPAIN PARK HIGH SCHOOL	Michelle Teresa Craig
Huntsville	NEW CENTURY TECHNOLOGY HS	Tracy Njweng Mbuoben
Madison	BOB JONES HIGH SCHOOL	Wayne Xiaowen You
Montevallo	MONTEVALLO HIGH SCHOOL	Lionel Demitri Watkins
Mountain Brk	MOUNTAIN BROOK HIGH SCHOOL	Wilson Alan Moore Fisher
Mountain Brk	MOUNTAIN BROOK HIGH SCHOOL	Taylor Louise Pope
Newbern	GREENSBORO HIGH SCHOOL	David Napoleon Reeves Jr
Tuscaloosa	CENTRAL HIGH SCHOOL E CAMPUS	Tamba Lamin Mondeh
Tuscaloosa	TUSCALOOSA ACADEMY	Renita Elise Daniels
Vestavia	VESTAVIA HILLS HIGH SCHOOL	Nathan Frederic Bellis
ALASKA		
Anchorage	A J DIMOND HIGH SCHOOL	Sierra Crowe
Chugiak	CHUGIAK HIGH SCHOOL	Kelly Ann Cobb
Kenai	KENAI CENTRAL HIGH SCHOOL	Lincoln Alexander Wensley
ARIZONA		
Gilbert	MESQUITE HIGH SCHOOL	Jacob Greenwell Schreiner
Glendale	SANDRA DAY O'CONNOR HS	Rachel Li Lan Gress
Mesa	ACADEMY WITH CMTY PARTNERS INC	Chelsea Marie Bright
Mesa	DOBSON HIGH SCHOOL	David Ping Chou
Mesa	DOBSON HIGH SCHOOL	Vignesh Sapthagiri Krishnawamy
Mesa	GILBERT CLASSICAL ACADEMY	Meaghan Kathleen Shaw
Mesa	WESTWOOD HIGH SCHOOL	Katrina Renee Miller
Paradise Vly	NOTRE DAME PREPARATORY HS	Melanie Frances Heredia
Paradise Vly	PHOENIX COUNTRY DAY SCHOOL	Neha Venkata Ravi
Peoria	CENTENNIAL HIGH SCHOOL	Sonora A Williams
Peoria	SANDRA DAY O'CONNOR HS	Taylor S Woods
Phoenix	BROPHY COLLEGE PREPARATORY	William Henslee Perrott
Phoenix	DESERT VISTA HIGH SCHOOL	Anna Quian
Phoenix	IRONWOOD HIGH SCHOOL	Phoenica Lily Zhang
Phoenix	XAVIER COLLEGE PREPARATORY SCH	Falon Macawley Hassett
Phoenix	XAVIER COLLEGE PREPARATORY SCH	Shelby Denise Leverett
Scottsdale	BASIS SCOTTSDALE CHARTER SCH	Gaurav Nandan Albal
Scottsdale	CHAPARRAL HIGH SCHOOL	Anastasia Sophia Lambrou
Scottsdale	CHAPARRAL HIGH SCHOOL	Jessica Elaine Prescott
Scottsdale	CHAPARRAL HIGH SCHOOL	Lawrence Nemeh
Scottsdale	CHAPARRAL HIGH SCHOOL	Taylor Alyssa Turkeltaub
Scottsdale	DESERT MOUNTAIN HIGH SCHOOL	Mitali Sandhir Kini
Scottsdale	HORIZON HIGH SCHOOL	Rachel Ashley Kiner
Scottsdale	NOTRE DAME PREPARATORY HS	Ryan Max Westphal
Scottsdale	PHOENIX COUNTRY DAY SCHOOL	Nithin Satya Pusapati
Surprise	PEORIA HIGH SCHOOL	Lindsey Gail Huth
Tucson	AMERISCHOOLS COLL PREP ACAD	April Darcy Ratliff
Tucson	BASIS TUCSON HIGH SCHOOL	Jayanth Bharadwaj Ganesan
Tucson	CANYON DEL ORO HIGH SCHOOL	Sabrina Concepcion Serrano
ARKANSAS		
Conway	CONWAY WEST HIGH SCHOOL	Destiny Love Hemphill
London	RUSSELLVILLE HIGH SCHOOL	Robinson Lebeau Ford
CALIFORNIA		
Alameda	ALAMEDA HIGH SCHOOL	Jeffrey Robert Day
Alamo	MONTE VISTA HIGH SCHOOL	Joshua Paul Latner
Alamo	MONTE VISTA HIGH SCHOOL	Logan Wang Su
American Cyn	NAPA HIGH SCHOOL	Brian L Huynh
Arcadia	POLYTECHNIC SCHOOL	Lauren Victoria Teague
Atherton	MENLO ATHERTON HIGH SCHOOL	Kurt David Kessler
Atherton	MENLO SCHOOL	Kelsey Claire Linton
Bakersfield	CENTENNIAL HIGH SCHOOL	Joseph Choi
Belmont	CARLMONT HIGH SCHOOL	Cameron Arik Mazza
Belvedere	BRANSON SCHOOL THE	Ann Margaret Krabbenschmidt
Beverly Hills	BEVERLY HILLS HIGH SCHOOL	David Torrey Lubkin
Beverly Hills	YESHIVA UNIVERSITY OF LOS ANGE	Benjamin Joseph Richter
Bishop	BISHOP UNION HIGH SCHOOL	Anne Elizabeth Zack Stickells
Burlingame	MILLS HIGH SCHOOL	Julian Zhuning Xie
Carlsbad	LA COSTA CANYON HIGH SCHOOL	Trent Austin Swart
Carmel	CARMEL HIGH SCHOOL	Katherine Congleton
Carmel Valley	CARMEL HIGH SCHOOL	Kevin Andrew Riley
Chino Hills	CHINO HILLS HIGH SCHOOL	Heather Jeanine Durham
Chula Vista	CASTLE PARK HIGH SCHOOL	Ryan Zachariah Mooring
Colusa	COLUSA HIGH SCHOOL	Marina Natasha Rinzler
Covina	CHARTER OAK HIGH SCHOOL	Shanice Jada Parram McLean
Cupertino	MONTA VISTA HIGH SCHOOL	Eileen Lu
Cupertino	MONTA VISTA HIGH SCHOOL	Kevin J Liang
Danville	MONTE VISTA HIGH SCHOOL	Dennis Yu-Hua Chou
Davis	DAVIS SENIOR HIGH SCHOOL	Ian Bradley Rock
Del Mar	BISHOPS SCHOOL	Nicholas Stephen Magnuson
Diamond Bar	SUNNY HILLS HIGH SCHOOL	Emily Kuo
Downey	WARREN HIGH SCHOOL	Hector Giovanni Rivera
El Dorado Hls	MIRA LOMA HIGH SCHOOL	Joyce Lau
El Segundo	EL SEGUNDO HIGH SCHOOL	Jeffrey Guanzhe Liu
Elk Grove	ELK GROVE HIGH SCHOOL	Claire Matias Gonzales
Encinitas	LA COSTA CANYON HIGH SCHOOL	Megan Louise Lax
Encinitas	LA COSTA CANYON HIGH SCHOOL	Stefan Cole Knight
Foster City	SAN MATEO HIGH SCHOOL	Christine Yijing Shen
Fremont	MISSION SAN JOSE HIGH SCHOOL	Grace Yanni Han
Fremont	MISSION SAN JOSE HIGH SCHOOL	Janvi Chetan Shah
Fremont	SHANGHAI AMERICAN SCH PUDONG	Howard An Hao Chen
Fresno	CLOVIS NORTH HIGH SCHOOL	Christiana Yingyi Chen
Fullerton	SUNNY HILLS HIGH SCHOOL	Sharon Moon
Grass Valley	NEVADA UNION HIGH SCHOOL	Emma Marie Arata
Grass Valley	NEVADA UNION HIGH SCHOOL	Sunydip Singh Gill
Half Moon Bay	HALF MOON BAY HIGH SCHOOL	Cayley Anne Larimer
Hercules	HERCULES MIDDLE HIGH SCHOOL	Ellango Jothimurugesan
Hermosa Beach	MIRA COSTA HIGH SCHOOL	Ariel Michael Adler
Hillsborough	MENLO SCHOOL	Ryder Alexander Quigley
Hillsborough	SACRED HEART PREPARTORY	Jacqueline Jialin Hong
Huntingtn Bch	HUNTINGTON BEACH HIGH SCHOOL	Megan Lindsay Steinkirchner
Huntingtn Bch	MATER DEI HIGH SCHOOL	Hilary Clement Bowman
Irvine	IRVINE HIGH SCHOOL	Emily Du
Irvine	UNIVERSITY HIGH SCHOOL	Michelle Alexis Michelson
La Crescenta	CRESCENTA VALLEY HIGH SCHOOL	Hojeannie Chung
La Jolla	FRANCIS PARKER SCHOOL	Michael Scott Schreiner
La Palma	JOHN F KENNEDY HIGH SCHOOL	Eunyang Kim
Ladera Ranch	TESORO HIGH SCHOOL	Mikayla Margaret Wickman
Lafayette	CARONDELET HIGH SCHOOL	Nicole Elizabeth Stanners
Laguna Niguel	ALISO NIGUEL HIGH SCHOOL	Janani Arangan
Laguna Niguel	DANA HILLS HIGH SCHOOL	Rachel Evan Albright
Laguna Niguel	SAINT MARGARETS EPISCOPAL SCH	Kristin Marie Murray
Long Beach	LONG BEACH POLYTECHNIC HIGH SC	Nathan Pinto Mercado
Loomis	JESUIT HIGH SCHOOL	Stephen Joseph Boals
Los Alamitos	LOS ALAMITOS HIGH SCHOOL	Valerie Brito
Los Altos	CASTILLEJA SCHOOL	Emily Nguyen Steemers
Los Altos	LOS ALTOS HIGH SCHOOL	Jill Alana Rubin
Los Altos	MENLO SCHOOL	Matthew Alexander Roy
Los Altos	MENLO SCHOOL	Megan Hui Fong Ling Brown
Los Altos	SAINT FRANCIS HIGH SCHOOL	Alexis Fontaine Steinhilber
Los Altos	SAINT FRANCIS HIGH SCHOOL	Spencer Edward Cue
Los Angeles	ARCHER SCHOOL FOR GIRLS	Leasly Salazar
Los Angeles	BRAVO MEDICAL MAGNET HIGH SCH	Michelle Heeyun Lee
Los Angeles	CROSSROADS SCHOOL	James Patrick Bando
Los Angeles	EAGLE ROCK HIGH SCHOOL	Amanda Rae Fetter
Los Angeles	EDWARD R ROYBAL LEARNING CTR	Christopher Park
Los Angeles	HARVARD-WESTLAKE SCHOOL	Alexander Cannon Knight
Los Angeles	HARVARD-WESTLAKE SCHOOL	Lauren Elizabeth Hansson
Los Angeles	MARLBOROUGH SCHOOL	Samantha Perez
Los Angeles	MILKEN CMTY HS STEPHEN WISE TE	Robert Joshua Ravanshenas
Los Angeles	NOTRE DAME ACADEMY	Jennifer Priscilla Moreno
Malibu	VIEWPOINT SCHOOL	Robert Kemper Follert
Manhattan Bch	MIRA COSTA HIGH SCHOOL	Riley Steven Wolfe
Manhattan Bch	MIRA COSTA HIGH SCHOOL	Zeena Bhakta
Marina	YORK SCHOOL THE	Rasheed Alhadi
Martinez	COLLEGE PREPARATORY SCHOOL THE	Callie Mackenzie Roberts
Menlo Park	MENLO ATHERTON HIGH SCHOOL	Nikhil Cheyne Viswanathan
Mill Valley	TAMALPAIS HIGH SCHOOL	Harli E Grant
Mission Viejo	CAPISTRANO VALLEY HIGH SCHOOL	Joseph Hong Wu
Mission Viejo	SANTA MARGARITA CATHOLIC HS	Donovan James Higbee
Mission Viejo	SANTA MARGARITA CATHOLIC HS	Karmyn Antoinette McKnight
Moraga	CAMPOLINDO HIGH SCHOOL	Clay Michael Sanders
Mountain View	MENLO SCHOOL	Christophe Dakota Viret
Napa	JUSTIN-SIENA HIGH SCHOOL	Gabriella Bianca Salva
Napa	JUSTIN-SIENA HIGH SCHOOL	Mary Kathryn Francis
Nevada City	NEVADA UNION HIGH SCHOOL	Cameron James Gillespie
Newport Beach	CORONA DEL MAR HIGH SCHOOL	McKenzie Francis Brown
Northridge	CHATSWORTH HIGH SCHOOL	Hyun Ju Lee
Norwalk	JOHN GLENN HIGH SCHOOL	Walter Mauricio Solorzano
Novato	SAN MARIN HIGH SCHOOL	Cortnay-Beth Jayne Cymrot
Oakland	HEAD-ROYCE SCHOOL THE	Caroline Minton Michelman
Orinda	MIRAMONTE HIGH SCHOOL	Liza Paige Katz
Pacific Palisades	BRENTWOOD SCHOOL	Jason Michael Pedowitz
Pacific Plsds	CROSSROADS SCHOOL	Cassandra Florin Goldring
Pacific Plsds	PALISADES CHARTER HIGH SCHOOL	Jackson Morgan Scharf
Pacific Plsds	PALISADES CHARTER HIGH SCHOOL	Nicole Cathleen Savage
Pacifica	TERRA NOVA HIGH SCHOOL	Isabel Marie Clayter
Palo Alto	CASTILLEJA SCHOOL	Camila Marie McHugh
Palo Alto	HENRY M GUNN SENIOR HIGH SCHL	Max Ferris Lipscomb
Palo Alto	HENRY M GUNN SENIOR HIGH SCHL	Rachael Sarah Clark

City and High School Index

Palo Alto	PALO ALTO SENIOR HIGH SCHOOL	Alexandra Leigh Kershner
Palo Alto	SACRED HEART PREPARTORY	Hanna Dolores Elmore
Pasadena	POLYTECHNIC SCHOOL	Brigitte Louise Alanis
Pasadena	POLYTECHNIC SCHOOL	Jade Nichelle Richard-Craven
Pasadena	POLYTECHNIC SCHOOL	Sarah Elizabeth Patterson
Pasadena	WESTRIDGE SCHOOL FOR GIRLS	Charlotte Browning Hall
Patterson	CENTRAL CATHOLIC HIGH SCHOOL	Jordan Eugene Forte
Piedmont	PIEDMONT HIGH SCHOOL	Nicholas George Balkissoon
Pleasanton	AMADOR VALLEY HIGH SCHOOL	Kelsey Elizabeth Williams
Pleasanton	AMADOR VALLEY HIGH SCHOOL	Nicholas Michael Piscotty
Pleasanton	FOOTHILL HIGH SCHOOL	Benjamin Taylor Krebs
Pls Vrds Est	PALOS VERDES HIGH SCHOOL	Chelsia Yu
Ramona	RAMONA HIGH SCHOOL	Nali Julia Gillespie
Rcho Sta Marg	TESORO HIGH SCHOOL	Maryann Asha Verghese
Sacramento	C K MCCLATCHY HIGH SCHOOL	Hannah Alyse Neville
Sacramento	SACRAMENTO COUNTRY DAY SCHOOL	Nicole Marie Antoine
San Anselmo	BRANSON SCHOOL THE	Benjamin Whitcomb Cook
San Clemente	SAN CLEMENTE HIGH SCHOOL	Reilly Connor Gorman
San Diego	FRANCIS PARKER SCHOOL	Corinne Zophia Morris
San Diego	PREUSS SCHOOL UCSD	Erick Anibal Hernandez
San Diego	PREUSS SCHOOL UCSD	Karina Santellano
San Diego	PREUSS SCHOOL UCSD	Tony Chau
San Diego	RANCHO BERNARDO HIGH SCHOOL	Ilene Chen
San Diego	TORREY PINES HIGH SCHOOL	Katherine Marie Trees
San Diego	TORREY PINES HIGH SCHOOL	Kaushik Sahoo
San Francisco	LICK WILMERDING HIGH SCHOOL	Emma Ashby Devereux
San Francisco	MARIN ACADEMY	Josephine Margaret Ubben
San Francisco	SACRED HEART CATHEDRAL PREP	Shanelle Clementina Van
San Francisco	SAINT IGNATIUS COLLEGE PREP SC	Audrey Leigh Gibson
San Francisco	SAINT IGNATIUS COLLEGE PREP SC	Christina Kelby Cohan
San Jose	ARCHBISHOP MITTY HIGH SCHOOL	Jay Meng Wang
San Jose	ARCHBISHOP MITTY HIGH SCHOOL	Zoya Qureshy
San Jose	BELLARMINE COLLEGE PREPARATORY	Sanmay Jain
San Jose	HARKER SCHOOL	Jasmine C Nee
San Jose	HARKER SCHOOL	Miranda Rachel Gorman
San Jose	LELAND HIGH SCHOOL	Raymond Liu
San Jose	LELAND HIGH SCHOOL	Samuel Yuhshyang Lin
San Jose	LOS GATOS HIGH SCHOOL	Se Eun Park
San Jose	LYNBROOK HIGH SCHOOL	Eric Hu
San Jose	LYNBROOK HIGH SCHOOL	Kaiming Li
San Jose	LYNBROOK HIGH SCHOOL	Victor Zaiwang Shen
San Jose	OAK GROVE HIGH SCHOOL	Dominic Le
San Jose	OAK GROVE HIGH SCHOOL	Michelle Nguyen
San Jose	WILLOW GLEN HIGH SCHOOL	Kara Renee' Risser
San Juan Capistrano	SANTA MARGARITA CATHOLIC HS	Corrie Marie Potter
San Marino	SAN MARINO HIGH SCHOOL	Eric Wu
San Marino	SAN MARINO HIGH SCHOOL	Kevin Wu
San Marino	VIVIAN WEBB SCHOOL	Rebecca Lai
San Rafael	MARIN ACADEMY	Megan Rose Kallstrom
San Ramon	CALIFORNIA HIGH SCHOOL	David Tao Huang
San Ramon	DOUGHERTY VALLEY HIGH SCHOOL	Yue Dai
Santa Ana	LUTHERAN HIGH SCHL ORANGE CNTY	Connor James McKhann
Santa Barbara	BISHOP GARCIA DIEGO HIGH SCH	Allison Susana Breuer
Santa Barbara	DOS PUEBLOS HIGH SCHOOL	Jeffrey Joseph Campbell
Santa Barbara	DOS PUEBLOS HIGH SCHOOL	Sean Quinn Stivers Simpson
Santa Barbara	LAGUNA BLANCA SCHOOL	Lauren Joy McAlister
Santa Barbara	SANTA BARBARA SENIOR HIGH SCHO	Hayley Alexis Hranicky-Galitzer
Santa Clarita	THACHER SCHOOL	Jina Yun
Santa Clarita	THACHER SCHOOL	Richy Jiwoo Yun
Santa Maria	SAINT JOSEPH HIGH SCHOOL	Shayli Nicole Swaim
Santa Monica	THACHER SCHOOL	Ahkeyah Marie Andrada Allahjah
Santa Rosa	MONTGOMERY HIGH SCHOOL	Graham Cleveland Miller
Saratoga	HARKER SCHOOL	Tiffany Chien
Saratoga	PINEWOOD SCHOOL	Cynthia L Wang
Saratoga	SARATOGA HIGH SCHOOL	Vijay Vettath Menon
Sn Bernrdno	NEWPORT HARBOR HIGH SCHOOL	Clay Parker Pinckney
South Pasadena	POLYTECHNIC SCHOOL	Caroline Carter Lehman
Stockton	SAINT MARYS HIGH SCHOOL	Eric Daniel Essoyan
Sunnyvale	ADRIAN C WILCOX HIGH SCHOOL	Jeannie Yim
Tarzana	ARCHER SCHOOL FOR GIRLS	Mary Christina Chavarria
Tarzana	BRENTWOOD SCHOOL	Jordyn Freddi Silverstein
Tarzana	CHARTER HS OF ARTS-MUL/PERF	Payal Chakraborty
Tarzana	MARYMOUNT HIGH SCHOOL	Tatum Ann Sornborger
Temecula	CHAPARRAL HIGH SCHOOL	Emily Virginia Sanz
Temple City	TEMPLE CITY HIGH SCHOOL	Kimberly Liu
Torrance	CHADWICK SCHOOL	Marissa Yaeko Maetani
Torrance	WEST HIGH SCHOOL	Duk Kyeom Kim
Trabuco Cyn	MISSION VIEJO HIGH SCHOOL	Thomas Richard Bunning
Tujunga	NOTRE DAME HIGH SCHOOL	Haley Noel Mendoza-Romero
Turlock	MODESTO HIGH SCHOOL	Michael Jinsuk Lee
Ventura	VENTURA HIGH SCHOOL	Arielle Arichea Brackett
Villa Park	VILLA PARK HIGH SCHOOL	James Thomas Flynn
Walnut	WALNUT HIGH SCHOOL	Shulei Shelley Chen
Walnut Creek	LAS LOMAS HIGH SCHOOL	Amanda Simone Onate-Trules
Walnut Creek	LAS LOMAS HIGH SCHOOL	Emelyn Carrie Erickson
Woodland Hills	CHAMINADE COLLEGE PREPARATORY	Dalton James Brown
Woodland Hls	VIEWPOINT SCHOOL	Claire Helen Meriwether
Yorba Linda	LUTHERAN HIGH SCHL ORANGE CNTY	Stefan Erhard Fertala
COLORADO		
Aspen	ASPEN HIGH SCHOOL	James Lee Pardee IV
Aspen	ASPEN HIGH SCHOOL	Whitney Christine Hills
Boulder	BOULDER HIGH SCHOOL	Kelsey Amanda Lakowske
Broomfield	PEAK TO PEAK CHARTER HS	Olivia Ya-Wei Chen
Castle Rock	ROCK CANYON HIGH SCHOOL	Matthew Robert Morgan
Centennial	CHERRY CREEK HIGH SCHOOL	Grant Matthew McCabe
Centennial	CHERRY CREEK HIGH SCHOOL	Li Ding
Centennial	CHERRY CREEK HIGH SCHOOL	Steven W Bao
Centennial	REGIS JESUIT HIGH SCHOOL BOYS	Lucas William Suchomel
Cherry Hl Vlg	CHERRY CREEK HIGH SCHOOL	Garrett Marshall Harmsen
Colorado Spgs	AIR ACADEMY HIGH SCHOOL	Matthew Zhao Hendricks
Colorado Springs	PINE CREEK HIGH SCHOOL	Kevin Michael Nikolaus
Denver	EAST HIGH SCHOOL	Anne Catherine Preston
Denver	EAST HIGH SCHOOL	Lauren Olivia Musso
Denver	GEORGE WASHINGTON HIGH SCHOOL	Tailun Chen
Denver	KENT DENVER SCHOOL	Keegan Jarrett Cross
Grand Jct	GRAND JUNCTION HIGH SCHOOL	Eric Parker Hegstrom
Grand Junction	FOUNTAIN VALLEY SCHOOL	Elizabeth Landes Schaack
Greenwood Village	CHERRY CREEK HIGH SCHOOL	Michael Frederick Myers Jr
Greenwood Village	KENT DENVER SCHOOL	Thomas Morgan Kavanagh
Greenwood Vlg	CHERRY CREEK HIGH SCHOOL	Daniel Aaron Reiff
Greenwood Vlg	CHERRY CREEK HIGH SCHOOL	Michael Donald Samuels
Hghlnds Ranch	LITTLETON HIGH SCHOOL	Jia Chu
Littleton	CHATFIELD SENIOR HIGH SCHOOL	Grant Edward Petersen
Littleton	LITTLETON HIGH SCHOOL	Kelsey Rachel Warner
Littleton	MOUNTAIN VISTA HIGH SCHOOL	Christina Lan Lan
Niwot	NIWOT HIGH SCHOOL	Dan Patrick Summers
Parker	PONDEROSA HIGH SCHOOL	Amee Sarah Lian-Tjie Tan
Parker	PONDEROSA HIGH SCHOOL	Michael Marvin Rees
Pueblo	PUEBLO COUNTY HIGH SCHOOL	Ryan Andrew Barnes
Superior	FAIRVIEW HIGH SCHOOL	Victor Likang Chen
CONNECTICUT		
Bethany	AMITY REGIONAL HIGH SCHOOL	Emily Zhe-Yun Feng
Cheshire	CHOATE ROSEMARY HALL	Alexandra Grace Huttler
Darien	BRUNSWICK SCHOOL	Todd Westen Koorbusch
Darien	DARIEN HIGH SCHOOL	Alexandra Michelle Enzor
Darien	DARIEN HIGH SCHOOL	Robert Sanford Florian
Darien	DEERFIELD ACADEMY	Carly Alison Field
Darien	KING & LOW-HEYWOOD THOMAS SCH	Max Henry Orenstein
Essex	VALLEY REGIONAL HIGH SCHOOL	Lawder Williams Paul
Fairfield	CONVENT OF THE SACRED HEART	Kerri Ann Brown
Fairfield	FAIRFIELD WARDE HIGH SCHOOL	Anne Wiseley Magee
Fairfield	FAIRFIELD WARDE HIGH SCHOOL	Elissa Jaclyn Levine
Farmington	GROTON SCHOOL	Theodore Lawrence Leonhardt
Glastonbury	GLASTONBURY HIGH SCHOOL	Carolyn Jane Dugas
Greenwich	BRUNSWICK SCHOOL	Dylan Barrett Robbins
Greenwich	BRUNSWICK SCHOOL	Samuel Stone Waters
Greenwich	BRUNSWICK SCHOOL	Spencer Robert Dahl
Greenwich	CHOATE ROSEMARY HALL	James Bailey Ryan Schwartz
Greenwich	GREENWICH ACADEMY	Elisabeth Nagel Ponce
Greenwich	GREENWICH ACADEMY	Kathryn Alexandra McCormick
Greenwich	GREENWICH HIGH SCHOOL CLARK	Anthony Phillip Schepis
Greenwich	RYE COUNTRY DAY SCH-UPPER SCH	Avery Elizabeth Waite
Greenwich	RYE COUNTRY DAY SCH-UPPER SCH	Carina Adrienne Sarda
Greenwich	SOUNDVIEW PREPARATORY SCHOOL	Wilhelmina Louise Ryan
Greenwich	TAFT SCHOOL	Skye Dauphinot Hubbard
Mansfield Center	EDWIN O SMITH HIGH SCHOOL	Emily Fitch Briere
Mansfield Center	EDWIN O SMITH HIGH SCHOOL	Nicholas Fitch Briere
Mansfield Ctr	EDWIN O SMITH HIGH SCHOOL	Chad Antonio Vincente
Monroe	MASUK HIGH SCHOOL	Julia Ann Janco
New Canaan	CHOATE ROSEMARY HALL	Clark Adams Schneider
New Canaan	DEERFIELD ACADEMY	Mollie McVay Laverack
New Canaan	KING & LOW-HEYWOOD THOMAS SCH	Amanda Christine Meyer
New Canaan	ST LUKE'S SCHOOL	John James Forese
New Fairfield	NEW FAIRFIELD HIGH SCHOOL	Daniel Aaron Altman
New Milford	NEW MILFORD HIGH SCHOOL	Ananya Zutshi
Old Greenwich	GREENWICH ACADEMY	Giulia Caterini
Old Greenwich	GREENWICH HIGH SCHOOL	Emma Louise Loewe
Old Saybrook	HOPKINS SCHOOL	Taylor Doores Waanders
Orange	AMITY REGIONAL HIGH SCHOOL	Gaurav Bhat
Oxford	CHASE COLLEGIATE SCHOOL	Rachel Lynn Narowski
Shelton	HOPKINS SCHOOL	Matthew Julian Pun
Unionville	FARMINGTON SENIOR HIGH SCHOOL	James Donald Silberstein

Westport	CONVENT OF THE SACRED HEART	Emily Sara Hatton
Westport	STAPLES HIGH SCHOOL	Adele Kara Shenoy
Westport	STAPLES HIGH SCHOOL	Brendan Michael Bernstein
Westport	STAPLES HIGH SCHOOL	Chenchen Feng
Westport	STAPLES HIGH SCHOOL	Emily Marie Harris
Westport	STAPLES HIGH SCHOOL	Erica Dawn Gendell
Westport	STAPLES HIGH SCHOOL	Jennifer Amalie Lunde
Westport	STAPLES HIGH SCHOOL	Katharine Wheeler Saveliff
Wethersfield	KINGSWOOD-OXFORD SCHOOL	Caroline Beauchamp Meade
Wilton	WILTON HIGH SCHOOL	Michael Peter Kaelin Jr
Windsor	DEERFIELD ACADEMY	Courtney Aleia Murray
DELAWARE		
Lewes	CAPE HENLOPEN HIGH SCHOOL	Zanele Tanyaradzwa Munyikwa
Newark	BRANDYWINE HIGH SCHOOL	Kelsey Kendall Traunero
Ocean View	SAINT ANDREWS SCHOOL	William Elliot Plautz
Seaford	WORCESTER PREPARATORY SCHOOL	Alexandra Lynn Schwartz
Wilmington	ARCHMERE ACADEMY	Lindsey Anne Olivere
Wilmington	TOWER HILL SCHOOL	Sarah Ann Garland
DISTRICT OF COLUMBIA		
Washington	NATIONAL CATHEDRAL SCHOOL	Martha Massee Barker
Washington	SIDWELL FRIENDS SCHOOL	Talal Salem Al-Sabah
FLORIDA		
Boca Raton	ATLANTIC COMMUNITY HIGH SCHOOL	Jenny Yao
Boca Raton	BOCA RATON COMMUNITY HS	Austin Finn Powers
Boca Raton	PINE CREST SCHOOL	Jake Ryan Toffler
Boca Raton	SAINT ANDREWS SCHOOL	Lucas Thomas Metropulos
Boca Raton	SPANISH RIVER CMTY HIGH SCHOOL	Eric Isaac Picard
Boynton Beach	NORTH BROWARD SCHOOL	Sarkis Ohanian
Bushnell	SOUTH SUMTER HIGH SCHOOL	Terrence Lenard Neal
Cape Coral	CAPE CORAL HIGH SCHOOL	Karolina Wadolowska
Cape Coral	CAPE CORAL HIGH SCHOOL	Zohair Shams Zaidi
Chuluota	TRINITY PREPARATORY SCHOOL	Kaley Chase Deal
Clearwater	EAST LAKE HIGH SCHOOL	Brett S Fox
Clermont	EAST RIDGE HIGH SCHOOL	Rhea Devang Chitalia
Coral Gables	RANSOM EVERGLADES SCHOOL	Taliya Iman Golzar-Shabestary
Coral Springs	CORAL GLADES HIGH SCHOOL	Courtney Brooke Schatt
Coral Springs	MARJORY STONEMAN DOUGLAS HS	Amy Michelle Huang
Coral Springs	MARJORY STONEMAN DOUGLAS HS	Teron Anthony Nezwek
Coral Springs	MARJORY STONEMAN DOUGLAS HS	Virginia Isava
Cudjoe Key	KEY WEST HIGH SCHOOL	Erick McKendrie Lowe
Delray Beach	ALEX DREYFOOS SCH OF THE ARTS	Joseph Severin Provenzano
Dunedin	PALM HARBOR UNIV HS - IB PROG	Yun Bo Tian
Fort Lauderdale	PINE CREST SCHOOL	Danielle Lichaa Rosen
Fort Myers	CANTERBURY SCHOOL	Alexis Leigh Macdermott
Fort Myers	CANTERBURY SCHOOL	Nicholas Alexander Castillo
Fort Myers	FORT MYERS HIGH SCHOOL	Lauren Marleen Reuter
Ft Lauderdale	PENDLETON SCHOOL	Ann Gambee Mulholland
Gainesville	BUCHHOLZ HIGH SCHOOL	Emily Ann Shroads
Gainesville	EASTSIDE HIGH SCHOOL	Sonja Anneli Samant
Gulf Breeze	GULF BREEZE HIGH SCHOOL	Eric Douglas Adams
Hialeah	HIALEAH HIGH SCHOOL	Roxana Martinez
Hollywood	CARDINAL GIBBONS HIGH SCHOOL	Timothy O'Brien Burton Jr
Jacksonville	BOLLES SCHOOL THE	Irene Yoon Jung
Jacksonville	DOUGLAS ANDERSON SCHOOL ARTS	Tre'Ellis Terrell Scott
Jacksonville	STANTON COLLEGE PREP SCHOOL	Chelsea Maria Ducille
Jacksonville	STANTON COLLEGE PREP SCHOOL	Vignesh Vudatha
Jupiter	ALEX DREYFOOS SCH OF THE ARTS	Adrienne Liege Harreveld
Jupiter	JUPITER COMMUNITY SENIOR HS	Emily Rebecca Borland
Jupiter	SUNCOAST COMMUNITY HIGH SCHOOL	Hayley Michelle Trainer
Key Largo	CORAL SHORES HIGH SCHOOL	Alexa Grace Frink
Key West	KEY WEST HIGH SCHOOL	Jamie Ilana Kessler
Kissimmee	GATEWAY HIGH SCHOOL	Sayari Ghanshyam Patel
Lake Mary	TRINITY PREPARATORY SCHOOL	Stephen Michael Cameron
Lake Worth	ATLANTIC COMMUNITY HIGH SCHOOL	Christopher Michael Hull
Lakeland	ASHEVILLE SCHOOL	Megan Camille Friedman
Lakewood Ranch	CARDINAL MOONEY HIGH SCHOOL	Timothy Charles Lerow
Longwood	LAKE MARY HIGH SCHOOL	Akshay Vinod Save
Longwood	TRINITY PREPARATORY SCHOOL	Rishi Ishwar Bajaj
Margate	PEMBROKE PINES CHARTER HS	Jesse Vincent De Luca
Miami	CORAL REEF SENIOR HIGH SCHOOL	Adriana Celina Froehlich
Miami	CORAL REEF SENIOR HIGH SCHOOL	Xavier De Gunten
Miami	DR MICHAEL M KROP SENIOR HS	Lauren Rose Henschel
Miami	MIAMI PALMETTO SR HIGH SCHOOL	Zhou Fang
Miami	NORTH MIAMI BEACH SR HIGH SCH	Rikera Latrese Taylor
Miami	PINE CREST SCHOOL	Steven Gabriel Wenguer
Miami	SCH ADVANCED STUDIES WOLFSON	Jesus Jose Sambrine
Miami Gardens	MIAMI CAROL CITY SR HIGH SCH	Ba'carri Krystine Johnson
Middleburg	SAINT JOHNS COUNTRY DAY SCHOOL	Maddison Michele Larson
Miramar	PEMBROKE PINES CHARTER HS	Kristina Michelle Brown
Naples	NAPLES HIGH SCHOOL	Elizabeth Anne Black
New Prt Rchy	BERKELEY PREPARATORY SCHOOL	Adarsh R Dave
Newberry	EASTSIDE HIGH SCHOOL	Shane Michael Loomis
Nokomis	PINE VIEW SCHOOL	Caley Jane Burrus
Ocala	VANGUARD HIGH SCHOOL	Nadine Latif Hamed
Ocala	VANGUARD HIGH SCHOOL	Vikash Narayan Sinha
Oldsmar	BERKELEY PREPARATORY SCHOOL	Adam Michael Abelson
Orlando	BISHOP MOORE HIGH SCHOOL	Alexander Jordan Horne
Orlando	DR PHILLIPS HIGH SCHOOL	Marianne Henry Khoury
Orlando	DR PHILLIPS HIGH SCHOOL	Sean Anders Frith
Orlando	WEST ORANGE HIGH SCHOOL	Altamash Shamsul Hassan
Ormond Beach	SPRUCE CREEK HIGH SCHOOL	Deepak Sathyanarayan
Osprey	PINE VIEW SCHOOL	Adam Landers Berkowitz
Osprey	PINE VIEW SCHOOL	Nicholas James Cassidy
Oviedo	PAUL J HAGERTY HIGH SCHOOL	Anthony Christopher Weishampel
Oviedo	PAUL J HAGERTY HIGH SCHOOL	Paul Daniel Jaskowski
Oviedo	SEMINOLE HIGH SCHOOL	Neil Nagda
Pace	PACE HIGH SCHOOL	Ha Lexuan Tran
Palm Bch Gdns	ALEX DREYFOOS SCH OF THE ARTS	Rebecca Elizabeth Gil
Palm Bch Gdns	SUNCOAST COMMUNITY HIGH SCHOOL	John Bralich III
Palm Harbor	COUNTRYSIDE HIGH SCHOOL	Wylan Ellis Bernitt
Palm Harbor	PALM HARBOR UNIVERSITY HS	Sarah Elizabeth Collins
Parkland	MARJORY STONEMAN DOUGLAS HS	Catrina Maria Mancini
Parkland	MARJORY STONEMAN DOUGLAS HS	Nicole Clair Rudden
Pembroke Pnes	AMERICAN HERITAGE SCH PLANTATN	Danielle Leigh Colson
Pensacola	PENSACOLA HIGH SCHOOL	Jamie Rae Landa
Pinecrest	MIAMI PALMETTO SR HIGH SCHOOL	Tori Alexandra Cohen
Plantation	UNIVERSITY SCH NOVA SE	Jake Matthew Sharaf
Plantation	UNIVERSITY SCH NOVA SE	Zachary Benjamin Brown
Ponte Vedra	HILL SCHOOL	Callie Rose Francis
Saint Petersburg	INTERNATIONAL BACCALAUREATE PG	Emmanuel Michael Watkins
Saint Petersburg	INTERNATIONAL BACCALAUREATE PG	Fedner Theleny Lauture
Sarasota	PINE VIEW SCHOOL	Jason Paul Oettinger
South Miami	OUR LADY OF LOURDES ACADEMY	Monica Alessandra Robelo
Southwest Ranches	PINE CREST SCHOOL	Wendi Paige Oppenheim
St Petersburg	SHORECREST PREPARATORY SCHOOL	Rebecca Caroline Kass
Tallahassee	LEON HIGH SCHOOL	Benjamin Richard Manley
Tallahassee	LINCOLN HIGH SCHOOL	Jennifer Shen Zou
Tallahassee	MACLAY SCHOOL	Rainey Elizabeth Lancaster
Tallahassee	PHILLIPS ACADEMY	Jinzi Zhang
Tampa	ACADEMY OF THE HOLY NAMES	Christine Rose Costello
Tampa	BERKELEY PREPARATORY SCHOOL	Aruni Gunaratne
Tampa	BERKELEY PREPARATORY SCHOOL	Derek Darren Schocken
Tampa	BERKELEY PREPARATORY SCHOOL	Michael Triest Reintgen
Tampa	C LEON KING HIGH SCHOOL	Anna Min Cheng
Tampa	FREEDOM HIGH SCHOOL	Elisa Rachel Berson
Tampa	H B PLANT HIGH SCHOOL	Bradley Philip Sykes
Tampa	H B PLANT HIGH SCHOOL	Marie Lynn Komori
Tampa	H B PLANT HIGH SCHOOL	William Travis Britain
Tampa	HILLSBOROUGH HIGH SCHOOL	Ryan Foley Kelly
Tampa	HILLSBOROUGH HIGH SCHOOL	Sarah Jordan Scriven
Tampa	TAMPA PREPARATORY SCHOOL	Emily Jane Auger
Tarpon Spgs	PALM HARBOR UNIVERSITY HS	Taylor Rae Mavrakos
Vero Beach	VERO BEACH SENIOR HIGH SCHOOL	Andrea Carolina McRostie
Vero Beach	VERO BEACH SENIOR HIGH SCHOOL	Nicole Ashley Gagnon
Wellington	WELLINGTON HIGH SCHOOL	Andrew James Istler
Wellington	WELLINGTON HIGH SCHOOL	Lindsay Diane Rosenthal
Wesley Chapel	WIREGRASS RANCH HIGH SCHOOL	Kelsey Layne Sturman
West Palm Beach	ALEX DREYFOOS SCH OF THE ARTS	Bradley David Lenz
Weston	CYPRESS BAY HIGH SCHOOL	Joyce Wang
Weston	CYPRESS BAY HIGH SCHOOL	Kenneth Segall
Weston	CYPRESS BAY HIGH SCHOOL	Pauline Amelie Vargas
Weston	CYPRESS BAY HIGH SCHOOL	Rohan Sundaresh Ramnath
Weston	PINE CREST SCHOOL	Ilana Lee Wolpert
Winter Garden	WEST ORANGE HIGH SCHOOL	Ellen Dorothea Brown
Winter Park	CHOATE ROSEMARY HALL	Cameron Holland Lyon
Winter Park	WINTER PARK HIGH SCHOOL	Austin James Rivers
GEORGIA		
Alpharetta	CHATTAHOOCHEE HIGH SCHOOL	Adil Yar Khan
Alpharetta	MILTON HIGH SCHOOL	Brianna Helen Cadalzo
Alpharetta	NORTHVIEW HIGH SCHOOL	Anna Qiu
Alpharetta	NORTHVIEW HIGH SCHOOL	Jenny Yujing Su
Athens	CEDAR SHOALS HIGH SCHOOL	Rebekah Bau
Athens	CLARKE CENTRAL HIGH SCHOOL	Cherranda Elizabeth Ann Smith
Atlanta	ATLANTA INTERNATIONAL SCHOOL	Samuel Noah Jactel
Atlanta	LOVETT SCHOOL	Kelsey Jane Richards
Atlanta	NORTH ATLANTA HIGH SCHOOL	Gueorgui Terziev
Atlanta	PAIDEIA SCHOOL	Karl Stuart Kingma
Atlanta	ST PAUL'S SCHOOL	Andrea Jane Dragone
Atlanta	THE WESTMINSTER SCHOOLS	Anna Rose Willoughby
Atlanta	THE WESTMINSTER SCHOOLS	Hadley Patton Callaway
Atlanta	THE WESTMINSTER SCHOOLS	Kenneth Andrew Cutshaw Jr
Atlanta	THE WESTMINSTER SCHOOLS	Melissa Diane Klein

City and High School Index

Atlanta	WESTLAKE HIGH SCHOOL	Christopher Rafael Tavarez
Atlanta	WOODWARD ACADEMY	Robert Wallace Bruce III
Buford	MILL CREEK HIGH SCHOOL	Ashley Amber Pollard
Columbus	COLUMBUS HIGH SCHOOL	Alexis Shamal Morton
Columbus	COLUMBUS HIGH SCHOOL	Ronnie Jamaal Wimberley Jr
Dalton	DALTON HIGH SCHOOL	Yea Jee Bae
Decatur	ATLANTA GIRLS SCHOOL	Laura Alice Rogers
Decatur	LAKESIDE HIGH SCHOOL	Mallory Kathryn Ellingson
Decatur	PAIDEIA SCHOOL	Rebecca Suzanne McMahon
Douglasville	DOUGLAS COUNTY HIGH SCHOOL	Patrick Allen Ray
Dublin	WEST LAURENS HIGH SCHOOL	Janet Shunhua Zhang
Duluth	DULUTH HIGH SCHOOL	Luya You
Duluth	NORTHVIEW HIGH SCHOOL	King King Lu
Duluth	PEACHTREE RIDGE HIGH SCHOOL	Michael McComas Chapman
Dunwoody	DUNWOODY HIGH SCHOOL	Roberto Spoerer
Flowery Branch	FLOWERY BRANCH HIGH SCHOOL	William Thomas Monday
Grayson	GRAYSON HIGH SCHOOL	Jaya Zhane Powell
Johns Creek	CHATTAHOOCHEE HIGH SCHOOL	Matthew Stone Grossman
Johns Creek	NORTHVIEW HIGH SCHOOL	Jimmy Zhang
Lilburn	PARKVIEW HIGH SCHOOL	Alexander Edward Klassen
Lithonia	DUNWOODY HIGH SCHOOL	Esiyena Edesiri Abebe
Lithonia	LITHONIA HIGH SCHOOL	Christopher Ryan Nesmith
Marietta	GEORGE WALTON COMPREHENSIVE HS	Rhona Ke
Marietta	LASSITER HIGH SCHOOL	David Reed Anthes Jr
Marietta	LASSITER HIGH SCHOOL	Stephen Charles Robin
Marietta	MARIETTA HIGH SCHOOL	Ciera Nicole Echols
Marietta	SPRAYBERRY SENIOR HIGH SCHOOL	Kathryn Lee Sofia Delgado
Marietta	THE WESTMINSTER SCHOOLS	Meron Zekarias Wolde-Tensae
Marietta	WHEELER HIGH SCHOOL	Laura Mkumba
Newnan	HERITAGE SCHOOL	Aleisha Khan
Peachtree Cty	MCINTOSH HIGH SCHOOL	Brahma Darshni Natarajan
Peachtree Cty	MCINTOSH HIGH SCHOOL	Zenia Zoe Zheng
Rome	ROME HIGH SCHOOL	Randy K. Roden Jr
Roswell	MARIST SCHOOL	Andrew Patrick Perez
Savannah	SAVANNAH CHRISTIAN PREP SCH	John Thomas Hosey Jr
Savannah	SAVANNAH COUNTRY DAY SCHOOL	Raul S Buelvas III
Snellville	GREATER ATLANTA CHRISTIAN SCH	Joshua Alexander Mitchell
Stone Mountain	STEPHENSON HIGH SCHOOL	Jared Lewis Boyd
Suwanee	NORTH GWINNETT HIGH SCHOOL	Ankur Rajiv Shah
Winder	WINDER-BARROW HIGH SCHOOL	Crystal Tricia Chukwurah
HAWAII		
Honolulu	PUNAHOU SCHOOL	Gina Gar Mun Au
Honolulu	PUNAHOU SCHOOL	Jessica Marguerite-Mayo
Gronna		
Kailua	PUNAHOU SCHOOL	Alison Leigh Mayer
Kaneohe	KAMEHAMEHA SCHOOLS KAPALAMA	Kaylin Kealaonaonaonalani Tsukayama
IDAHO		
Cocolalla	SANDPOINT HIGH SCHOOL	Gerhart Schott Suppiger IV
Fruitland	FRUITLAND SENIOR HIGH SCHOOL	Jacob Bradley Crim
ILLINOIS		
Aurora	ILLINOIS MATH & SCIENCE ACADEM	Gary Yan Sheng
Belvidere	BELVIDERE NORTH HIGH SCHOOL	Baily Marie Murphy
Carol Stream	GLENBARD NORTH HIGH SCHOOL	Bonnie Olivia Hughes
Chicago	FRANCIS W PARKER SCHOOL	Jeffrey Blake Cicurel
Chicago	FRANCIS W PARKER SCHOOL	Mattie Lee Goldman
Chicago	LATIN SCHOOL OF CHICAGO	Elizabeth Wilder Borders
Crystal Lake	PRAIRIE RIDGE HIGH SCOOL	Bianca Bracht
Deerfield	DEERFIELD HIGH SCHOOL	Jack Alexander Mercola
Dekalb	ILLINOIS MATH & SCIENCE ACADEM	Kevin Charles Baker
Downers Grove	COMMUNITY HIGH SCHOOL DISTRICT	Kaitlin Claire Jeffries
Evanston	EVANSTON TOWNSHIP HIGH SCHOOL	Caroline Elise Sternthal Tybout
Evanston	EVANSTON TOWNSHIP HIGH SCHOOL	Matthew Wynne Foster
Evanston	LOYOLA ACADEMY	Natalie Lena Allen
Gurnee	WARREN TOWNSHIP HIGH SCHOOL	Haisi Liu
Hanover Park	GLENBARD NORTH HIGH SCHOOL	Ahmad Mansoor Safi
Hinsdale	HINSDALE CENTRAL HIGH SCHOOL	Daniel Joseph Sykora
Homer Glen	LOCKPORT TOWNSHIP HIGH SCHOOL	Jacqueline Marie Jast
Kenilworth	NEW TRIER TOWNSHIP HIGH SCHOOL	Caroline Raye Conklin
Lake Bluff	LIBERTYVILLE HIGH SCHOOL	Weiqiao Huang
Lake Forest	LAUREL SPRINGS SCHOOL	Monica Natalie Turewicz
Lake Zurich	ADLAI E STEVENSON HIGH SCHOOL	Cynthia Xiaolu Wang
Lisle	SAINT FRANCIS HIGH SCHOOL	Kyle Raj Bhatia
Naperville	NAPERVILLE CENTRAL HIGH SCHOOL	Dennis Born Zhan
Naperville	NEUOUA VALLEY HIGH SCHOOL	Rebecca Lee Vernon
Northbrook	GLENBROOK NORTH HIGH SCHOOL	Margot Katherine Tuchler
Northfield	THE HOTCHKISS SCHOOL	John M Dickinson
Oak Forest	CARL SANDBURG HIGH SCHOOL	Katherine Lorraine Ernst
Oswego	GEORGETOWN PREPARATORY SCHOOL	Obinna Charles Asinugo
Palatine	PALATINE HIGH SCHOOL	Jennifer Nathalie Margono
South Barrington	BARRINGTON COMMUNITY HS	Veer Gangwal
Tinley Park	VICTOR J ANDREW HIGH SCHOOL	Elizabeth Ann Novaski
Vernon Hills	ADLAI E STEVENSON HIGH SCHOOL	Ryan Ross Buxbaum
Wheaton	GLENBARD SOUTH HIGH SCHOOL	Wai-Heng Nicholas Yam
Wilmette	NEW TRIER TOWNSHIP HIGH SCHOOL	Natalie S Fahey
Winnetka	NEW TRIER TOWNSHIP HIGH SCHOOL	Paige Macallan Grant
Wood Dale	LAKE PARK WEST HIGH SCHOOL	Barbara Blachut
INDIANA		
Ames	AMES HIGH SCHOOL	Meredith Taylor Stabel
Bettendorf	PLEASANT VALLEY HIGH SCHOOL	Anne Katherine Martin
Carmel	BREBEUF JESUIT PREPARATORY SCH	Ehijeme Christine Obeime
Carmel	CARMEL HIGH SCHOOL	Sara Elizabeth Rogers
Fort Wayne	BISHOP DWENGER HIGH SCHOOL	Michael Joseph Gloudemans
Fortville	HAMILTON SOUTHEASTERN HS	Nekoda Katherine Witsken
Granger	PENN HIGH SCHOOL	Rebecca Iris Wei
Indianapolis	BEN DAVIS HIGH SCHOOL	Frederick Olaleye
Indianapolis	CATHEDRAL HIGH SCHOOL	John Christian Ruckelshaus IV
Indianapolis	PARK-TUDOR SCHOOL	Henry Jacob Farley
Indianapolis	PARK-TUDOR SCHOOL	Margaret Abigail Farley
IOWA		
Polk City	ANKENY HIGH SCHOOL	Mathias Herman Skadow
Roanoke	CANTERBURY SCHOOL	Madison Walker Moyle
Wdm	VALLEY HIGH SCHOOL	Crystal Elaine Owens
Winona Lake	CHRIST SCHOOL	Marshall Harrison Plumlee
KANSAS		
Parsons	SAINT MARYS SCHOOL	Roshni D Jain
Prairie Vlg	ARMAND HAMMER UNITED WORLD CLG	Chandra Weimui Swanson
KENTUCKY		
Lexington	PHILLIPS ACADEMY	Zachary Steven Elder
Louisville	DUPONT MANUAL MAGNET HIGH SCH	Asif Rahman
Pikeville	PIKEVILLE HIGH SCHOOL	Shikha Sachdeva
Prospect	NORTH OLDHAM HIGH SCHOOL	Eduardo Hernandez-Nieves
Versailles	WOODFORD COUNTY HIGH SCHOOL	Shannon Bethany McClintock
LOUISIANA		
Baton Rouge	CATHOLIC HIGH SCHOOL	Zachary Dell Freeman
Baton Rouge	WOODLAWN HIGH SCHOOL	Sydney Kristina Barfield
Mandeville	SAINT PAULS SCHOOL THE	Harrison Marc Richard
Metairie	GRACE KING HIGH SCHOOL	Jingwei Deng
New Orleans	BENJAMIN FRANKLIN HIGH SCHOOL	Jasmine Nkechi Chigbu
New Orleans	ISIDORE NEWMAN SCHOOL	Jackson Matthew Borchardt
New Orleans	THE HOTCHKISS SCHOOL	Julia De Laureal Hunter
Sherman Oaks	OAKS CHRISTIAN HIGH SCHOOL	Blair Hilliard Savage Holliday
MAINE		
Hiram	SACOPEE VALLEY JR-SR HIGH SCH	Carlton Allan Lawrence
Shapleigh	MASSABESIC HIGH SCHOOL	Hannah Jo Hopkins
MARYLAND		
Baltimore	CALVERT HALL COLLEGE	Christopher John Sutton
Baltimore	GILMAN SCHOOL	Justin Kingsbury George
Baltimore	SAINT PAULS SCHOOL FOR GIRLS	Margaret Elizabeth Perry
Berlin	WORCESTER PREPARATORY SCHOOL	Devon Marie Zorn
Bethesda	BETHESDA CHEVY CHASE HS	Edward Philip Catterall
Bethesda	MADEIRA SCHOOL THE	Nicole Elizabeth Miller
Bethesda	NATIONAL CATHEDRAL SCHOOL	Margaret Taylor Morrison
Bethesda	SAINT ALBANS SCHOOL	Thomas Philip Klebanoff
Bethesda	SIDWELL FRIENDS SCHOOL	Caroline Allen Ardery
Burtonsville	PAINT BRANCH HIGH SCHOOL	Courtney Elisabeth Jones
Cheverly	ELEANOR ROOSEVELT HIGH SCHOOL	David Stephenson Ivey
Chevy Chase	BETHESDA CHEVY CHASE HS	Andrew Woodall Kragie
Chevy Chase	BETHESDA CHEVY CHASE HS	Russell Ethan Crock
Chevy Chase	GEORGETOWN PREPARATORY SCHOOL	Nathanael Warren Eggleston
Clarksville	RIVER HILL HIGH SCHOOL	Harish Eswar Chatrathi
Clarksville	RIVER HILL HIGH SCHOOL	Kahsa Teum
Clarksville	RIVER HILL HIGH SCHOOL	Kevin T Vo
Cockeysville	DULANEY HIGH	Cordelia Oiqi Hao
Columbia	ATHOLTON HIGH SCHOOL	Corinne Amy Santoro
Cumberland	ALLEGANY HIGH SCHOOL	Samuel Augustus Hofacker
Dayton	RIVER HILL HIGH SCHOOL	Brian Luo
Ellicott City	CENTENNIAL HIGH SCHOOL	Garrett Michael Kelly
Ellicott City	CENTENNIAL HIGH SCHOOL	Jeanny Hualing Wang
Ellicott City	CENTENNIAL HIGH SCHOOL	Jonathan Yunshan Gao
Ellicott City	GLENELG COUNTRY SCHOOL	Andrew Lloyd Franklin
Ellicott City	LAUREL SPRINGS SCHOOL	Beatrice Katherina Capra
Frederick	GOVERNOR THOMAS JOHNSON HS	Hannah Rose Light
Frederick	WALKERSVILLE HIGH SCHOOL	Bo Peng
Hanover	HOWARD HIGH SCHOOL	Lauren Imani Gerald
Laurel	ATHOLTON HIGH SCHOOL	Courtney Bibbs
Laurel	ELEANOR ROOSEVELT HIGH SCHOOL	Stephanie Nnedi-Ireti Okorafor
North Potomac	THOMAS SPRIGG WOOTTON HIGH SCH	Le Oi
North Potomac	THOMAS SPRIGG WOOTTON HIGH SCH	Xiao Wang

City and High School Index

Olney	SHERWOOD HIGH SCHOOL	Eugene Henry Chung
Owings Mills	GARRISON FOREST SCHOOL	Kali Louisa Ruppert
Owings Mills	OWINGS MILLS HIGH	Benjamin Alan Schwartz
Parkton	GILMAN SCHOOL	Michael David Cervino
Pasadena	CHESAPEAKE SENIOR HIGH SCHOOL	Erin Cecelia Tenneson
Potomac	HOLTON ARMS SCHOOL	Ashley Theresa Martin
Potomac	HOLTON ARMS SCHOOL	Lucy Marie Dicks-Mireaux
Potomac	MONTGOMERY BLAIR HIGH SCHOOL	Ajay Kannan
Potomac	OUR LADY OF GOOD COUNSEL HS	Inder Singh Takhar
Potomac	POTOMAC SCHOOL	Jacqueline Anna Pfeiffer
Potomac	SIDWELL FRIENDS SCHOOL	Deepika Rukmini Potarazu
Potomac	WINSTON CHURCHILL HIGH SCHOOL	Matthew Lee Lu
Potomac	WINSTON CHURCHILL HIGH SCHOOL	Natalie Michelle Geisler
Reisterstown	SAINT PAULS SCHOOL FOR GIRLS	Chloe Alexandra Howard
Rockville	OUR LADY OF GOOD COUNSEL HS	Brigid Murphy Smith
Rockville	RICHARD MONTGOMERY HIGH SCHOOL	Kevin Lin Hu
Rockville	RICHARD MONTGOMERY HIGH SCHOOL	Michael Ryan Washington
Ruxton	MCDONOGH SCHOOL	Matthew David Tiberii
Silver Spring	SAINT JOHNS COLLEGE HS	Yacob Yonas
Snow Hill	SNOW HILL HIGH SCHOOL	Abby Elizabeth Ardis
Sykesville	MARRIOTTS RIDGE HIGH SCHOOL	Georges Charbel Rizk
Timonium	BRYN MAWR SCHOOL FOR GIRLS	Sina Gebre-Ab
MASSACHUSETTS		
Acton	ACTON-BOXBOROUGH REGIONAL HS	Michael James Ren
Acton	ACTON-BOXBOROUGH REGIONAL HS	Sonia Xu
Amherst	AMHERST REGIONAL HIGH SCHOOL	Keshov Kumar Sharma
Andover	ANDOVER HIGH SCHOOL	Alex Cameron Morrill
Andover	AUSTIN PREPARATORY SCHOOL	Shannon Elizabeth McCarthy
Andover	BROOKS SCHOOL	Lopa Rahman
Andover	BROOKS SCHOOL	Sarah Elizabeth Crockett
Ashland	ASHLAND HIGH SCHOOL	William Richard Broughton
Barnstable	CAPE COD ACADEMY	Jonathan George Zelman
Belmont	BELMONT HIGH SCHOOL	Kevin Patrick McVay
Beverly	SAINT JOHNS PREPARATORY SCHOOL	Russell James Hollis
Boston	NEWMAN PREPARATORY SCHOOL	Leigh Stoughton Ix
Boston	WINSOR SCHOOL	Daryn Mary Howland
Brookline	COMMONWEALTH SCHOOL	Abigail Judith Maciejewski
Brookline	PHILLIPS ACADEMY	Katherine Maxfield Bulger
Brookline	WINSOR SCHOOL	Zoe Maxfield Bulger
Cambridge	BUCKINGHAM BROWNE & NICHOLS SC	Abigail Audrey Bliss
Dudley	MASSACHUSETTS ACAD MATH SCI	Kayla Patricia Manzi
Duxbury	THAYER ACADEMY	Caitlin Christine Chase
Foxborough	FOXBOROUGH HIGH SCHOOL	Tristan Connors Ballard
Hingham	HINGHAM HIGH SCHOOL	Brian Emmett Bolze
Lexington	BUCKINGHAM BROWNE & NICHOLS SC	Suvayan B Roy
Lexington	LEXINGTON HIGH SCHOOL	Abigail Stuart Hoffman
Lexington	LEXINGTON HIGH SCHOOL	Connor Jay Kozin
Manchester	SAINT JOHNS PREPARATORY SCHOOL	James Edwin Bothwick
Marlborough	MARLBOROUGH HIGH SCHOOL	Alexander Joseph Kunycky
Marshfield	BOSTON COLLEGE HIGH SCHOOL	Gilbert Zachary Robertshaw
Millbury	MILLBURY JR-SR HIGH SCHOOL	Katherine Mary MacAdam
N Attleboro	NORTH ATTLEBORO HIGH SCHOOL	Frank Fengqi Cai
Newton	NEWTON NORTH HIGH SCHOOL	Isabel P Dover
Newton	NEWTON SOUTH HIGH SCHOOL	James Cruise Palmer
North Easton	OLIVER AMES HIGH SCHOOL	James Michael Fitzgerald Jr
Norwell	NOBLE AND GREENOUGH SCHOOL	Chelsea Garrettson Landon
Norwell	NORWELL HIGH SCHOOL	Kitt Loynd Miller
Prides Crossing	BEVERLY HIGH SCHOOL	James Hilton Powers
Scituate	PHILLIPS ACADEMY	Erica Lauren Morales-Jobse
Sharon	SHARON HIGH SCHOOL	Anusha Singh
Shutesbury	AMHERST REGIONAL HIGH SCHOOL	Carlos Eduardo Reyes Stoneham
South Deerfield	DEERFIELD ACADEMY	Yongju Audrey Cho
Sudbury	MIDDLESEX SCHOOL	Courtney Anne O'Brien
Wellesley	NOBLE AND GREENOUGH SCHOOL	Christopher George Geary
Weston	NOBLE AND GREENOUGH SCHOOL	Darren Ryan Diamond
Weston	NOBLE AND GREENOUGH SCHOOL	Michael David Mussafer
Weston	WESTON HIGH SCHOOL	Thomas Isaac Neufeld
Winchester	WINCHESTER HIGH SCHOOL	Pawan Jacob Mathew
Worcester	BANCROFT SCHOOL	Nikolai Bogdanov Doytchinov
MICHIGAN		
Bloomfield	LAHSER HIGH SCHOOL	Ryan Mason Toussaint
Bloomfield Hills	DETROIT COUNTRY DAY SCHOOL	Taylor Shea Novice
Grosse Pointe	UNIVERSITY LIGGETT SCHOOL	Gregory Anthony Lahood
Livonia	WINSTON CHURCHILL HIGH SCHOOL	Yiran Duan
Novi	NORTHVILLE HIGH SCHOOL	Sheila Janardhan
Novi	NOVI HIGH SCHOOL	Shubhangi Arora
Traverse City	TRAVERSE CITY CENTRAL HIGH SCH	Mackenzie James Sovereign
Troy	CRANBROOK KINGSWOOD SCHOOL	Pritam Mathivanan
W Bloomfield	UNITED WORLD COLLEGE SE ASIA	Martin Tamayo
Warren	EAST DETROIT HIGH SCHOOL	Jamie Paulette Bergstrom
MINNESOTA		
Brooklyn Park	OSSEO HIGH SCHOOL	Lisa Chinyere Wanda
Eagan	MINNEHAHA ACADEMY	Nathan Kwesi Nyamekye Hinson
Eden Prairie	EDEN PRAIRIE HIGH SCHOOL	Michelle Yijun Wu
Edina	EDINA HIGH SCHOOL	Zachary Michael Wu Groffsky
Hawley	HAWLEY HIGH SCHOOL	Samuel Joseph Klingfus
Hopkins	EDEN PRAIRIE HIGH SCHOOL	Gavin Grant Ovsak
Kelliher	KELLIHER HIGH SCHOOL	Deborah Lynn Mayers
Medina	WAYZATA SENIOR HIGH SCHOOL	Brett Thomas Schnobrich
Minneapolis	BRECK SCHOOL	Mayyadda Major
Minneapolis	SAINT LOUIS PARK HIGH SCHOOL	Samantha Alexandra Stitt
Plymouth	WAYZATA SENIOR HIGH SCHOOL	Edward Z Chen
Rochester	CENTURY HIGH SCHOOL	Jason Yutchell Kim
Wayzata	BLAKE SCHOOL	Alex Victor Gersovitz
MISSISSIPPI		
Columbus	HERITAGE ACADEMY	Shayan Sayad Asadi
Terry	MISSISSIPPI SCHOOL MATH & SCI	Leena Samir El-Sadek
MISSOURI		
Columbia	COLUMBIA-ROCK BRIDGE SENIOR HS	Alan Mingsu Ni
Columbia	DAVID H HICKMAN HIGH SCHOOL	William Hoyong Lee
Des Peres	PARKWAY SOUTH HIGH SCHOOL	Meghan Nicole Scanlon
Saint Louis	CARDINAL RITTER COLLEGE PREP	Marquese Jeddiah Robinson
Saint Louis	LADUE HORTON WATKINS HS	Yiran Liu
Springfield	CENTRAL HIGH SCHOOL	Lauren Taylor Kerivan
Twn and Cntry	PARKWAY WEST HIGH SCHOOL	Erin Elizabeth Russell
Valley Park	PARKWAY SOUTH HIGH SCHOOL	Mona Qi Dai
NEBRASKA		
Lincoln	LINCOLN EAST HIGH SCHOOL	Darrin Shang-Shyan Lim
Lincoln	LINCOLN SOUTHWEST HIGH SCHOOL	Nealesh Vikas Padhye
Omaha	ELKHORN HIGH SCHOOL	Brian Christopher Strubbe
Omaha	MILLARD NORTH HIGH SCHOOL	Shelly Li
Omaha	WESTSIDE HIGH SCHOOL	Shadi Elizabeth Feddin
NEVADA		
Henderson	GREEN VALLEY HIGH SCHOOL	Reed Adam McGinley-Stempel
Las Vegas	CENTENNIAL HIGH SCHOOL	Karli Noel Johonnot
N Las Vegas	VALLEY HIGH SCHOOL	Kirstie Elizabeth James
Reno	SAGE RIDGE SCHOOL	Ryan Singh Dhindsa
NEW HAMPSHIRE		
Brentwood	PHILLIPS EXETER ACADEMY	Dylan Thomas Ryan
Gorham	GORHAM MIDDLE/HIGH SCHOOL	Stefan Tyler Gorham
Keene	KEENE HIGH SCHOOL	Chloe Frances Maleski
Plainfield	PHILLIPS EXETER ACADEMY	Emily Catherine Hadley
Windham	MARLBOROUGH COLLEGE	Tunku Elana Khyra Tunku
Yaacob		
NEW JERSEY		
Berkeley Heights	GOVERNOR LIVINGSTON HIGH S	Marc Leslie McFarland
Bernardsville	BERNARDS HIGH SCHOOL	Elizabeth Wrenn Sharkey
Bridgewater	BRIDGEWATER-RARITAN RGNL HS	Daniel Yitao Zhang
Carlstadt	HENRY P BECTON REGL HIGH SCH	Abdelghani Abada
Chatham	PINGRY SCHOOL	Lucas Andrew Johnston
Cherry Hill	CHERRY HILL HIGH SCHOOL EAST	Taylor Paige Festa
Clifton	PIONEER ACADEMY OF SCIENCE	Etka Kurucan
Demarest	HORACE MANN SCHOOL	Suman Umesh Gidwani
E Brunswick	EAST BRUNSWICK HIGH SCHOOL	Ishan Yatin Thakore
E Brunswick	EAST BRUNSWICK HIGH SCHOOL	Jordana Rosenberg
E Brunswick	EAST BRUNSWICK HIGH SCHOOL	Lindsey Brooke Kirschenbaum
Eatontown	BIOTECHNOLOGY HIGH SCHOOL	Stephanie Landis Skove
Edison	EDISON TOWNSHIP HIGH SCHOOL	Karthika Raja
Edison	JOHN P STEVENS HIGH SCHOOL	Andrew David Luo
Emerson	EMERSON JR-SR HIGH SCHOOL	Hunter Morris Nisonoff
Emerson	EMERSON JR-SR HIGH SCHOOL	Tyler Calvin Nisonoff
Englewood	CRESSKILL HIGH SCHOOL	Brandon Che Nesfield
Ewing	VILLA VICTORIA ACADEMY	Joy Elizabeth Johnson-Hawkins
Franklin Lakes	RAMAPO HIGH SCHOOL	Thomas Gerard Garrambone
Glen Gardner	MOUNT SAINT MARY ACADEMY	Rachel Depaul Clausen
Glen Rock	GLEN ROCK HIGH SCHOOL	Kevin Martin Mauro
Haddonfield	HADDONFIELD MEMORIAL HS	Andrew David Lynch
Hillsborough	HILLSBOROUGH HIGH SCHOOL	Christina Yi Hsiu Lee
Hillsborough	HILLSBOROUGH HIGH SCHOOL	Julianna Mark Miller
Hillsborough	HILLSBOROUGH HIGH SCHOOL	Michael Jianqiu Zhang
Holmdel	HOLMDEL HIGH SCHOOL	Benjamin Ye-Bin Wang
Holmdel	HOLMDEL HIGH SCHOOL	Sean Akira Davis
Howell	COLTS NECK HIGH SCHOOL	Taylor Ashley Barron
Howell	MANALAPAN HIGH SCHOOL	Thomas Andrew Puglisi
Jersey City	SAINT DOMINIC ACADEMY	Alessandra Rabellino
Jersey City	SAINT DOMINIC ACADEMY	Fantasia K Jenkins
Lebanon	NORTH HUNTERDON HIGH SCHOOL	Alexis Rosalyn Roper
Livingston	LIVINGSTON HIGH SCHOOL	Kelly Zhang

City and High School Index

Livingston	LIVINGSTON HIGH SCHOOL	Samuel David Butensky
Long Valley	WEST MORRIS CENTRAL HIGH SCH	Erin Elizabeth Leyson
Madison	NEWARK ACADEMY	Allison Therese Hyans
Madison	OAK KNOLL SCHOOL OF HOLY CHILD	Alexis Ann Stanley
Manalapan	COLTS NECK HIGH SCHOOL	Heather Brooke Shapiro
Maplewood	COLUMBIA HIGH SCHOOL	Tyler John Pease
Marlboro	FREEHOLD TOWNSHIP HIGH SCHOOL	Chandni Sinha Das
Medford	MOORESTOWN FRIENDS SCHOOL	Claire Robin Ponticello
Medford	SHAWNEE HIGH SCHOOL	Stephen John Desilets
Mendham	RANDOLPH HIGH SCHOOL	Michael Robert Tomaino
Mendham	WEST MORRIS MENDHAM HS	Sabrina Lin Zeller
Metuchen	METUCHEN HIGH SCHOOL	Elizabeth Newman Nadler
Metuchen	METUCHEN HIGH SCHOOL	Job Ma
Middletown	HIGH TECHNOLOGY HIGH SCHOOL	Gregory Humberto Canal
Milltown	PINGRY SCHOOL	Kevin Accord Jian
Montclair	MONTCLAIR KIMBERLEY ACADEMY	Andrew James Lokker
Montville	SETON HALL PREPARATORY SCHOOL	Aymeric Pierre Vincenti
Moorestown	LAWRENCEVILLE SCHOOL	Victoria Marie Powers
Morris Plains	DELBARTON SCHOOL	Brian J Khoe
Morris Plains	WHIPPANY PARK HIGH SCHOOL	Emily Anne Pinnes
Morristown	LAWRENCEVILLE SCHOOL	Fred Morgan Kirby IV
Mountain Lks	MOUNTAIN LAKES HIGH SCHOOL	Josephine Farrell Holasek
N Brunswick	NORTH BRUNSWICK TOWNSHIP HS	Alice Mingfei Huang
N Brunswick	NORTH BRUNSWICK TOWNSHIP HS	Avinash Moondra
New Providence	NEW PROVIDENCE HIGH SCHOOL	Anthony Jai Therattil
New Vernon	DELBARTON SCHOOL	Morgan Cadwell Pearson
New Vernon	PINGRY SCHOOL	Rebecca Drew Spicehandler
Newark	SCIENCE PARK HIGH SCHOOL	Chad Michael Coviel
Northvale	ACADEMY ADVANCEMENT SCI & TECH	Victoria Shizhen Png
Norwood	NORTHERN VALLEY REGIONAL H S	Ji Soo Yoon
Paramus	ACADEMY ADVANCEMENT SCI & TECH	Ian Patrick McKiernan
Pennington	LAWRENCEVILLE SCHOOL	Heather Brask Hoffman
Phillipsburg	PHILLIPSBURG HIGH SCHOOL	Christelle Kim Tan
Piscataway	PISCATAWAY HIGH SCHOOL	Eeshan Chetan Bhatt
Pompton Plains	ACAD MATH SCIENCE ENGINEERING	James Hennessey Machak
Princeton	HUN SCHOOL OF PRINCETON	Patricia Jean Kolman
Princeton	LAWRENCEVILLE SCHOOL	Cole Gregory Lutz
Princeton	LAWRENCEVILLE SCHOOL	Jonathan Jay Willoughby
Princeton	LAWRENCEVILLE SCHOOL	Sanibel Catherine Chai
Princeton	LAWRENCEVILLE SCHOOL	Taylor Rose Laub
Princeton	WHITE MOUNTAIN SCHOOL	Gabrielle Moise
Princeton Jct	LAWRENCEVILLE SCHOOL	Jonathan Matthew Victor
Princeton Jct	WEST WINDSOR-PLAINSBORO HS S	Brian Stephen Schoepfer
Pt Pleasant	RED BANK CATHOLIC HIGH SCHOOL	Brielle Kathleen Batesko
Red Bank	CHRISTIAN BROTHERS ACADEMY	Christopher John Podracky
Ridgewood	RIDGEWOOD HIGH SCHOOL	Erica Elizabeth Zeno
Ridgewood	RIVERDALE COUNTRY SCHOOL	Mia Morgan Hopper
Rivervale	PASCACK VALLEY HIGH SCHOOL	Joshua Robert Waldman
Rumson	LAWRENCEVILLE SCHOOL	Charles Todd Cerami-Nucci
Rumson	RUMSON-FAIR HAVEN REG HIGH SCH	Francis William Luby
Rumson	RUMSON-FAIR HAVEN REG HIGH SCH	John West Wise
Saddle River	ACADEMY ADVANCEMENT SCI & TECH	Kevin Hao Ma
Scotch Plains	SCOTCH PLAINS-FANWOOD HIGH SCH	Amanda Ho
Short Hills	KENT PLACE SCHOOL	Samantha Faye Klein
Short Hills	MILLBURN HIGH SCHOOL	Brianna Lee Siracuse
Short Hills	MILLBURN HIGH SCHOOL	Emily Anne Butcher
Short Hills	MILLBURN HIGH SCHOOL	Eric Ross Cohen
Springfield	JONATHAN DAYTON HIGH SCHOOL	Sean Tyler Berkowitz
Summit	GOVERNOR LIVINGSTON HIGH S	Conor Andrew Quinn
Summit	NEWARK ACADEMY	Nicholas Eli Becker
Summit	SUMMIT HIGH SCHOOL	Griffin Ashley Cooper
U Saddle Riv	NORTHERN HIGHLANDS REGIONAL HS	Tyler Alexis Davis
Union	MOUNT SAINT MARY ACADEMY	Ngozi Chizoba Esomonu
Union	UNION COUNTY VOC-TECH SCHOOL	Jullian Michael Goncalves
Upr Montclair	MONTCLAIR HIGH SCHOOL	Marshall Messer Ratliff
Voorhees	EASTERN REGIONAL SR HS	Divya Shyam Giyanani
W Allenhurst	MONMOUTH CTY ACAD HEALTH/SCI	Charlotte McIntosh Lee
Wall Township	WALL HIGH SCHOOL	Dylan Peterson
Wallington	ACADEMY ADVANCEMENT SCI & TECH	Alexander Mieszko Radek
Wayne	WAYNE HILLS HIGH SCHOOL	Aisha Sabeerau Golaub
West Windsor	WEST WINDSOR-PLAINSBORO HS S	Jared Ray Ziment
Westfield	PINGRY SCHOOL	Taylor Anne Shepard
Westfield	WESTFIELD HIGH SCHOOL	Justin Wolcott Erickson
Whippany	SETON HALL PREPARATORY SCHOOL	Kevin William Shamieh
Wyckoff	RAMAPO HIGH SCHOOL	Emily Ann Brown
Wyckoff	RAMAPO HIGH SCHOOL	Michael Evan Sotsky
NEW MEXICO		
Albuquerque	ALBUQUERQUE ACADEMY	Lloyd Zhao
Las Cruces	LAS CRUCES HIGH SCHOOL	Tra Thanh Tran
Las Cruces	ONATE HIGH SCHOOL	Nadia Nicole Viscuso
Montezuma	ARMAND HAMMER UNITED WORLD CLG	Safa Hamood Mohammed
Al-Saeedi		
Roswell	GODDARD HIGH SCHOOL	Victoria Olivia Haney
Roswell	ROSWELL HIGH SCHOOL	William George Liakos III
NEW YORK		
Airmont	SUFFERN HIGH SCHOOL	Emily Paige Cohen
Albertson	HERRICKS SENIOR HIGH SCHOOL	Akhil Sharma
Baldwinsville	CHARLES W BAKER HIGH SCHOOL	Shaun Patrick Thompson
Ballston Spa	BALLSTON SPA HIGH SCHOOL	Rosaria Marie Nowhitney
Bayside	HUNTER COLLEGE HIGH SCHOOL	Caroline Margarete Herrmann
Bedford	FOX LANE HIGH SCHOOL	Dylan James Faitell
Brentwood	BRENTWOOD HIGH SCHOOL	Anna Chirotara Ola Olekanma
Brewster	BREWSTER HIGH SCHOOL	Brian Gerard McPartland
Bronx	BRONX HIGH SCHOOL OF SCIENCE	Emilia Liakhovitser
Bronx	BRONX HIGH SCHOOL OF SCIENCE	Miranda Goodwin-Raab
Bronx	CATHEDRAL HIGH SCHOOL	Mariel Charles
Bronx	HIGH SCHOOL AMERICAN STUDIES	Samantha Anne Emmert
Bronxville	SAINT ANDREWS SCHOOL	Arthur Reardon Gosnell
Brooklyn	KEYSTONE NATIONAL HIGH SCHOOL	Ester Iris Goldfeld
Brooklyn	LAWRENCEVILLE SCHOOL	Ngozi Marcia Max-Macarthy
Brooklyn	POLYTECH PREP COUNTRY DAY SCH	Brittany Alexis Nanan
Brooklyn	SAINT ANNS SCHOOL	Mina Seckin
Brooklyn	STUYVESANT HIGH SCHOOL	Anastasia Gazgalis
Brooklyn	STUYVESANT HIGH SCHOOL	Becky Chao
Brooklyn	STUYVESANT HIGH SCHOOL	Lalita Devi Maraj
Chappaqua	HORACE GREELEY HIGH SCHOOL	Edward Scott Nimetz
Chappaqua	HORACE GREELEY HIGH SCHOOL	Erik Lovschal Cooney
Chappaqua	HORACE GREELEY HIGH SCHOOL	Gae-Min Lee
Chappaqua	HORACE GREELEY HIGH SCHOOL	Jenna Rose Greenspan
Chappaqua	HORACE GREELEY HIGH SCHOOL	Jeremy Aaron Fischer
Clifton Park	SHENENDEHOWA HIGH SCHOOL EAST	Michael Y Gao
Cortlandt Mnr	LOYOLA SCHOOL	Morgan Geraghty Simons
Dix Hills	COMMACK HIGH SCHOOL	Natalie Eve Birnbaum
Dix Hills	HALF HOLLOW HILLS H S WEST	Benjamin Levy Biederman
Dix Hills	HALF HOLLOW HILLS H S WEST	Remy Zachary Janco
Dix Hills	HALF HOLLOW HILLS H S WEST	Tiffany Uzoamaka Ejikeme
Dix Hills	HALF HOLLOW HILLS H S WEST	Victor Liao
Dobbs Ferry	DOBBS FERRY HIGH SCHOOL	David Anthony Muoser
Dobbs Ferry	DOBBS FERRY HIGH SCHOOL	Michael Hunter Margolis
East Amherst	WILLIAMSVILLE EAST HIGH SCHOOL	Mark Alexander Chee
East Atlantic Beach	LONG BEACH SENIOR HIGH SCHOOL	Sophie Hannah Corwin
East Rockaway	LYNBROOK SENIOR HIGH SCHOOL	Ariel Brooke Wainer
Endicott	UNION ENDICOTT HIGH SCHOOL	Kyle Andrew Berner
Fairport	FAIRPORT HIGH SCHOOL	Benjamin Matthew Schwab
Flushing	HUNTER COLLEGE HIGH SCHOOL	Kevin Leu
Forest Hills	STUYVESANT HIGH SCHOOL	Mao I Hu
Fort Salonga	SAINT ANTHONYS HIGH SCHOOL	Laurel Helene Koch
Fresh Meadows	STUYVESANT HIGH SCHOOL	Ashley Oian
Fresh Meadows	STUYVESANT HIGH SCHOOL	Brendan Huang
Garden City	GARDEN CITY SENIOR HIGH SCHOOL	Liliana Fiorenti Jr
Getzville	WILLIAMSVILLE HIGH SCH NORTH	Naihua Natalie Gong
Glen Head	FRIENDS ACADEMY	Anthony Daniel Russo
Glen Head	FRIENDS ACADEMY	Jordan Matthew Woldenberg
Glen Head	JERICHO SENIOR HIGH SCHOOL	Eric Adam Zwilling
Glen Head	JERICHO SENIOR HIGH SCHOOL	Nicole Erin Krantz
Goldens Bridge	JOHN JAY HIGH SCHOOL	Chelsea Marie Decaminada
Great Neck	GREAT NECK SOUTH HIGH SCHOOL	Lauren Joy Silverstein
Great Neck	GREAT NECK SOUTH HIGH SCHOOL	Samantha Michelle Phillips
Great Neck	GREAT NECK SOUTH HIGH SCHOOL	Seo Yeon (Katie) Park
Great Neck	JOHN MILLER GREAT NECK N HS	Marc Jonathan Eshaghpour
Great River	EAST ISLIP HIGH SCHOOL	Evan David Kaplan
Greenlawn	FRIENDS ACADEMY	Matthew Harris Slotnick
Hampton Bays	ROSS SCHOOL	Alexa McGovern Barrett
Hewlett	LYNBROOK SENIOR HIGH SCHOOL	Jolie Faye Kemp
Huntington	ELWOOD-JOHN H GLENN HS	Mark Rohit Prasad
Jamaica	BRONX HIGH SCHOOL OF SCIENCE	Genesis Alyse Bonds
Jamaica	KEW FOREST SCHOOL	Seliat Dairo
Jericho	JERICHO SENIOR HIGH SCHOOL	David Russel Kornberg
Jericho	JERICHO SENIOR HIGH SCHOOL	Helena Margaret Wang
Jericho	JERICHO SENIOR HIGH SCHOOL	Jennifer Oluwaseun Sunmonu
Jericho	SYOSSET HIGH SCHOOL	Belinda Wang
Kings Point	JOHN MILLER GREAT NECK N HS	Brandon Sassouni
Larchmont	MAMARONECK HIGH SCHOOL	Amanda Ruth Giddon
Larchmont	MAMARONECK HIGH SCHOOL	Hannah Grace Stephanz
Mamaroneck	RYE NECK HIGH SCHOOL	Marie-Emily Clarisse Hasse
Manhasset	MANHASSET HIGH SCHOOL	Katie Yang
Massapequa Pk	MASSAPEQUA HIGH SCHOOL	Ryan Joseph Neu
Melville	HALF HOLLOW HILLS HS EAST	Alexander James Schnapp
Merrick	JOHN F KENNEDY HIGH SCHOOL	Stacey Meryl Wolfson
Merrick	SANFORD H CALHOUN HIGH SCHOOL	Christopher John Murphy
New City	CLARKSTOWN HIGH SCHOOL NORTH	Mahsa Taskindoust
New York	BARD HIGH SCHOOL EARLY COLLEGE	Catherine Pote Schneiderman

New York	BRONX HIGH SCHOOL OF SCIENCE	Eugenie Helene Dubin
New York	CHAPIN SCHOOL	Gia Cardi Calabrese
New York	COLUMBIA GRAMMAR & PREP SCHOOL	Emily Alexandra Pearlman
New York	COLUMBIA GRAMMAR & PREP SCHOOL	Olivia Rebecca Wax
New York	DALTON SCHOOL	Carolyn Mayer Younghee Mayer
New York	DALTON SCHOOL	Kassa Kamau Korley
New York	FIELDSTON SCHOOL	Abigail Rose Carignan
New York	FIELDSTON SCHOOL	Georgia Taylor Swee
New York	FIELDSTON SCHOOL	Katharine Hayes Cummings
New York	HEWITT SCHOOL	Elizabeth Miller Gjersvik
New York	HORACE MANN SCHOOL	Alexa Zinz Ginsburg
New York	HORACE MANN SCHOOL	David Hershel Yassky
New York	HORACE MANN SCHOOL	Ian Chavannes Singleton
New York	HUNTER COLLEGE HIGH SCHOOL	Alexa Nicole Levy
New York	HUNTER COLLEGE HIGH SCHOOL	Arden Rachel Kreeger
New York	KNOWLEDGE/POWER PREP ACAD INTL	Wei Zheng Chen
New York	NIGHTINGALE-BAMFORD SCHOOL	Samantha Rose Bernstein
New York	RIVERDALE COUNTRY SCHOOL	Jill Harley Chatzinoff
New York	RIVERDALE COUNTRY SCHOOL	Kelly Illese Suchman
New York	RIVERDALE COUNTRY SCHOOL	Matthew Clifford Glaswand
New York	RIVERDALE COUNTRY SCHOOL	Michael Walter Blair Jr
New York	RIVERDALE COUNTRY SCHOOL	Nijai Blackwell
New York	RIVERDALE COUNTRY SCHOOL	Peter Theodore Janulis
New York	RIVERDALE COUNTRY SCHOOL	William Leutze Hendrickson
New York	SPENCE SCHOOL	Julia Lindsay Levy
New York	ST PAUL'S SCHOOL	Samuel Lawrence Schloss
New York	STUYVESANT HIGH SCHOOL	Oren Bukspan
New York	TRINITY SCHOOL	Alexandra Elaine Cox
New York	TRINITY SCHOOL	Taylor O'Neill Lane
New York City	PHILLIPS ACADEMY	Maxwell William Parlin
Niagara Falls	GRAND ISLAND SR HIGH SCHOOL	Ava Brianne Jackson
Niskayuna	NISKAYUNA HIGH SCHOOL	Jaclyn Marie Dobies
Northport	NORTHPORT SENIOR HIGH SCHOOL	John Joseph Sirica III
Oakland Gardens	HUNTER COLLEGE HIGH SCHOOL	Amy Trey
Oakland Gardens	STUYVESANT HIGH SCHOOL	Seung Gee Kim
Old Westbury	WHEATLEY SCHOOL THE	Corey Adam Spar
Old Westbury	WHEATLEY SCHOOL THE	Jacob Ross Butwin
Ossining	OSSINING HIGH SCHOOL	Asa Toreen Jordan
Pleasant Vly	ARLINGTON SENIOR HIGH SCHOOL	Patrick Oh
Point Lookout	HOLY TRINITY HIGH SCHOOL	Colleen Ann Schmidt
Point Lookout	KELLENBERG MEMORIAL HS	Gabriela Teresa Gomez
Port Washington	PAUL D SCHREIBER SENIOR HIGH	Leah Marie Nash
Port Washington	PAUL D SCHREIBER SENIOR HIGH	Timo Juhani Santala Jr
Poughkeepsie	ROY C KETCHAM SENIOR HS	Malena Marguerite Price
Purchase	CONVENT OF THE SACRED HEART	Julie Marie Rohde
Rochester	BISHOP KEARNEY HIGH SCHOOL	John Matthew Lebeau Jr
Rochester	BRIGHTON HIGH SCHOOL	Daniel Eller Roeder
Rochester	HARLEY SCHOOL	Jason Joshua Tahir
Rockville Ctr	SOUTH SIDE HIGH SCHOOL	Rachel Flora Shenker
Rocky Point	ROCKY POINT JR-SR HIGH SCHOOL	Ruslan Ardashev
Roslyn	HERRICKS SENIOR HIGH SCHOOL	Sarah Ahmed Elsheryie
Roslyn	NORTH SHORE HIGH SCHOOL	Danielle Helen Muoio
Roslyn	ROSLYN HIGH SCHOOL	Amanda Brooke Abrams
Roslyn	ROSLYN HIGH SCHOOL	Jacob Sidney Cooper
Roslyn Hts	WHEATLEY SCHOOL THE	Benjamin Jake Freeberg
Roslyn Hts	WHEATLEY SCHOOL THE	Jonathan Reshef
Roslyn Hts	WHEATLEY SCHOOL THE	Lauren Nathan
Roslyn Hts	WHEATLEY SCHOOL THE	Steven Russell Davidson
Rye	BRUNSWICK SCHOOL	Christopher McCourt Kenny
Rye	GREENWICH ACADEMY	Grace Whitney Fullerton
Rye	RYE HIGH SCHOOL	Connor Gregory Usry
Rye Brook	BLIND BROOK HIGH SCHOOL	Bryan Gregg Silverman
Sands Point	PAUL D SCHREIBER SENIOR HIGH	Jeffrey Ryan Sims
Scarsdale	SCARSDALE HIGH SCHOOL	Elizabeth Ann Lash
Scarsdale	SCARSDALE HIGH SCHOOL	Ethan Henry Gottlieb
Scarsdale	SCARSDALE HIGH SCHOOL	Julia Caroline Goodman
Scarsdale	SCARSDALE HIGH SCHOOL	Lia Michelle Rozycki Cromwell
Scarsdale	SCARSDALE HIGH SCHOOL	Melissa Claire Fisch
Schenectady	SCHENECTADY HIGH SCHOOL	Kathryn Oprah Yvonne Cooper
Setauket	SAINT ANTHONYS HIGH SCHOOL	Kerrin Rose Maurer
Setauket	WARD MELVILLE HIGH SCHOOL	Abby Beltrani
Smithtown	SMITHTOWN HIGH SCHOOL	Kyle Thomas Keenan
Staten Island	STUYVESANT HIGH SCHOOL	Mariya Kononenko
Syosset	SYOSSET HIGH SCHOOL	Marcus Christopher Coleman
Valley Stream	GEORGE W HEWLETT HIGH SCHOOL	Elan Ariel Yochai
Victor	PITTSFORD MENDON HIGH SCHOOL	Rod Shayesteh
Water Mill	GORDONSTOUN SCHOOL	Paige Marie Brinton
West Islip	WEST ISLIP HIGH SCHOOL	Kyle Andrew Turri
White Plains	WHITE PLAINS HIGH SCHOOL	Rebecca Victoria Milian
Williamsville	WILLIAMSVILLE EAST HIGH SCHOOL	Shilpa Sridhar
Woodbury	SOLOMON SCHECHTER HIGH SCHOOL	Jay Alexander Canarick
Woodbury	SYOSSET HIGH SCHOOL	Robert Andrew Colton
NORTH CAROLINA		
Aberdeen	PINECREST HIGH SCHOOL	Shannon Elizabeth Potter
Albemarle	GRAY STONE DAY SCHOOL	Rachel Ellen Bangle
Archdale	TRINITY HIGH SCHOOL	Emily Thomas Lim
Arden	T C ROBERSON HIGH SCHOOL	Allison Sarah Eisen
Asheville	MAHINDRA UNITED WORLD COLLEGE	Clare Taylor Fisher
Asheville	T C ROBERSON HIGH SCHOOL	Rachel Helen Silver
Aydlett	CURRITUCK COUNTY HIGH SCHOOL	Jabria Lucille Tillman Howington
Bahama	DURHAM ACADEMY UPPER SCHOOL	Kaitlyn Corey
Bahama	NORTHERN HIGH SCHOOL	Jennifer Marie Frush
Beaufort	EAST CARTERET HIGH SCHOOL	Stephanie Nicole Laughton
Belmont	SOUTH POINT SENIOR HIGH SCHOOL	Carson Avery Ginn
Browns Summit	NORTHERN GUILFORD HIGH SCHOOL	Evan Nathaniel Williams
Burlington	WESTERN ALAMANCE HIGH SCHOOL	Jiwon Seo
Cary	APEX HIGH SCHOOL	Erin Lynn McInerney
Cary	ATHENS DRIVE SR HIGH SCHOOL	Isa Louise Ferrall
Cary	CARY CHRISTIAN SCHOOL	Ashley Nicole Bolick
Cary	GREEN HOPE HIGH SCHOOL	Aneesha Winifred Sehgal
Cary	GREEN HOPE HIGH SCHOOL	Brendan Philip Smith
Cary	GREEN HOPE HIGH SCHOOL	Chase McLane Keesling
Cary	GREEN HOPE HIGH SCHOOL	Farihah Janan Ahmed
Cary	GREEN HOPE HIGH SCHOOL	Kurren Ash Mehta
Cary	NORTH CAROLINA SCH SCI & MATH	Lillian Kang
Cary	NORTH CAROLINA SCH SCI & MATH	Molly Elizabeth Kuo
Cary	NORTH CAROLINA SCH SCI & MATH	Yunqian Tang
Cary	PANTHER CREEK HS	Arathi Ponugoti
Cary	PANTHER CREEK HS	David Steven Winegar
Cary	PANTHER CREEK HS	Michael Thomas Marion
Cary	PANTHER CREEK HS	Sruti Pisharody
Cary	RALEIGH CHARTER HIGH SCHOOL	Jordan Scott Deloatch
Cary	RALEIGH CHARTER HIGH SCHOOL	Lauren Jane Ord
Cary	WILLIAM G ENLOE HIGH SCHOOL	Krishan Sivaraj
Cary	WILLIAM G ENLOE HIGH SCHOOL	Rashi Sharad Vora
Cary	WILLIAM G ENLOE HIGH SCHOOL	Viju Johny Mathew
Chapel Hill	BOWDOIN COLLEGE	Carolyn Lois Baskir
Chapel Hill	CARRBORO HIGH SCHOOL	Jordan Pierce Thomas
Chapel Hill	CARRBORO HIGH SCHOOL	Melina Veronica Smith
Chapel Hill	CARRBORO HIGH SCHOOL	Nicholas James Albertson
Chapel Hill	CHAPEL HILL HIGH SCHOOL	Cinthia Xinbai Pi
Chapel Hill	CHAPEL HILL HIGH SCHOOL	Daniel Lansing Woldorff
Chapel Hill	CHAPEL HILL HIGH SCHOOL	Elysia Bo Su
Chapel Hill	CHAPEL HILL HIGH SCHOOL	Jane Jinyan Chen
Chapel Hill	DURHAM ACADEMY UPPER SCHOOL	David Kaimalu Dame-Boyle
Chapel Hill	DURHAM ACADEMY UPPER SCHOOL	Edward Yang Liu
Chapel Hill	DURHAM ACADEMY UPPER SCHOOL	Erin Morgan O'Connor
Chapel Hill	DURHAM ACADEMY UPPER SCHOOL	John Andrew Bush
Chapel Hill	DURHAM ACADEMY UPPER SCHOOL	Lauren Nicole Blazing
Chapel Hill	EAST CHAPEL HILL HIGH SCH	Aaron B Krolik
Chapel Hill	EAST CHAPEL HILL HIGH SCH	Abigail Lin
Chapel Hill	EAST CHAPEL HILL HIGH SCH	Addison Elizabeth Mansfield Malone
Chapel Hill	EAST CHAPEL HILL HIGH SCH	Amber Sarah Watson
Chapel Hill	EAST CHAPEL HILL HIGH SCH	Andrea Mendoza
Chapel Hill	EAST CHAPEL HILL HIGH SCH	Lorienne Sohn Kim
Chapel Hill	EAST CHAPEL HILL HIGH SCH	Mengyun Lu
Chapel Hill	EAST CHAPEL HILL HIGH SCH	Zachary Samuel Wiener
Chapel Hill	NORTH CAROLINA SCH SCI & MATH	Bailey Elizabeth Ryan
Chapel Hill	NORTH CAROLINA SCH SCI & MATH	Bojia Chen
Chapel Hill	NORTH CAROLINA SCH SCI & MATH	Ryan Akai Chavis
Chapel Hill	NORTH CAROLINA SCH SCI & MATH	Seongik Kang
Charlotte	ARDREY KELL HIGH SCHOOL	Yifan Ding
Charlotte	ASHEVILLE SCHOOL	Laura Addison Navarro
Charlotte	CHARLOTTE LATIN SCHOOL	John Thurston Bowman
Charlotte	MYERS PARK HIGH SCHOOL	Alexis Marie Pearce
Charlotte	MYERS PARK HIGH SCHOOL	Andrew Nolan Hall
Charlotte	MYERS PARK HIGH SCHOOL	Brooks Allen Camey
Charlotte	MYERS PARK HIGH SCHOOL	Grace Ann Danello
Charlotte	MYERS PARK HIGH SCHOOL	James Lee Marsicano
Charlotte	MYERS PARK HIGH SCHOOL	John Welbom Byers IV
Charlotte	MYERS PARK HIGH SCHOOL	Priyang Gaurang Shah
Charlotte	MYERS PARK HIGH SCHOOL	Ross Alexander Emory
Charlotte	MYERS PARK HIGH SCHOOL	Shengtang Li
Charlotte	NORTH CAROLINA SCH SCI & MATH	Lamar Alphonso Richardson
Charlotte	PROVIDENCE DAY SCHOOL	Emily Alexandra Holway
Charlotte	PROVIDENCE DAY SCHOOL	Matthew Ford Baron
Charlotte	PROVIDENCE HIGH SCHOOL	Charles Joseph Guthrie
Charlotte	PROVIDENCE HIGH SCHOOL	Pablo Shiao Santander
Charlotte	WEST CHARLOTTE SENIOR HS	Britton Fidiles Grier
China Grove	SOUTH ROWAN HIGH SCHOOL	Joel William Luther
Concord	CONCORD HIGH SCHOOL	Tara Moran Trahey
Concord	JAY M ROBINSON HIGH SCHOOL	Qizhen Xiao

City and High School Index

Concord	NORTH CAROLINA SCH SCI & MATH	Dominique Andree Beaudry
Davidson	NORTH CAROLINA SCH SCI & MATH	Charlotte Wan Ke
Davidson	NORTH MECKLENBURG SENIOR HS	Charlotte Anne Lawrence
Durham	CARDINAL GIBBONS HIGH SCHOOL	Christopher Snipes Dixon
Durham	CHARLES E JORDAN HIGH SCH	Andrew Wentz Bradshaw
Durham	CHARLES E JORDAN HIGH SCH	Cristina Theresa Brackeen
Durham	CHARLES E JORDAN HIGH SCH	Diego Albert Quezada
Durham	CHARLES E JORDAN HIGH SCH	John Samuel Selig
Durham	CHARLES E JORDAN HIGH SCH	Leah Catherine Catotti
Durham	CHARLES E JORDAN HIGH SCH	Nicholas Alexander Sladeczek
Durham	CHARLES E JORDAN HIGH SCH	Virginia Louise Dillon
Durham	DURHAM ACADEMY UPPER SCHOOL	Derek Rhodes
Durham	DURHAM ACADEMY UPPER SCHOOL	Mary Elizabeth D'Amico
Durham	DURHAM SCHOOL OF THE ARTS	Demi Davis
Durham	DURHAM SCHOOL OF THE ARTS	Emma Elise Boulding
Durham	NORTHERN HIGH SCHOOL	Crystal Whitney Terry
Durham	RIVERSIDE HIGH SCHOOL	Sarah Berndt
Durham	RIVERSIDE HIGH SCHOOL	Scott David LeVine
Efland	CEDAR RIDGE HIGH SCHOOL	Hye Won Park
Efland	NORTH CAROLINA SCH SCI & MATH	Ha Won Park
Elizabeth Cty	THE HOTCHKISS SCHOOL	Anna Katelin Lamb
Elon	GREENSBORO DAY SCHOOL	Niklas Alexander Gahm
Fayetteville	NORTH CAROLINA SCH SCI & MATH	Osaro Esohe Obanor
Fayetteville	TERRY SANFORD SENIOR HS	Suzie Hearan Choe
Flat Rock	HENDERSONVILLE HIGH SCHOOL	Katelyn Taylor Alley
Fuquay Varina	FUQUAY-VARINA SR HIGH SCHOOL	Christine Alexander Delp
Goldsboro	NORTH CAROLINA SCH SCI & MATH	Ryan Elisha McCabe
Greensboro	BISHOP MCGUINNESS CATHOLIC HS	Ryan Michael Gaylord
Greensboro	GRIMSLEY HIGH SCHOOL	Lauren Meredith Kane
Greensboro	SOUTHERN GUILFORD HIGH SCHOOL	Kristen Michelle Wade
Greensboro	WESTERN GUILFORD HIGH SCHOOL	Najib Eddine Jai
Greenville	JUNIUS H ROSE HIGH SCHOOL	Kemper Browne Warren
Greenville	LAWRENCEVILLE SCHOOL	Nathaniel Shaw Brody
Hampstead	TOPSAIL HIGH SCHOOL	Teresa Margaret Kashgarian
Hendersonvlle	EAST HENDERSON HIGH SCHOOL	Cameron Henry Tripp
Hendersonvlle	WEST HENDERSON HIGH SCHOOL	James Patrick Loder
Hickory	SAINT STEPHENS HIGH SCHOOL	Susan Elizabeth Sawyer
Hickory	SOUTH CALDWELL HIGH SCHOOL	Sarah Elizabeth Haas
High Point	CENTRAL HIGH SCHOOL	Madeline Claire Rhoton
High Point	LEJEUNE HIGH SCHOOL DOD	Lance Patrick McClanahan
High Point	MIDDLE COLLEGE HIGH SCHOOL	Gregory Ashton Pemberton
High Point	SOUTHERN GUILFORD HIGH SCHOOL	Jonathan Maleec Hill-Rorie
High Point	WESTCHESTER COUNTRY DAY SCHOOL	James Wilson Kennedy
Hillsborough	NORTHERN HIGH SCHOOL	Leighanne Hyun Jin Oh
Hope Mills	TERRY SANFORD SENIOR HS	Miurel Jeannette Price
Kitty Hawk	FIRST FLIGHT HIGH SCHOOL	Daniel Edan Stublen
Kitty Hawk	FIRST FLIGHT HIGH SCHOOL	David Foster Spruill
Laurinburg	SHS MATH, SCI & TECHNOLOGY	Gregory Ramon Syntel
McLean		
Lenoir	HIBRITEN HIGH SCHOOL	Priscilla Chi Liu
Lewisville	FORSYTH COUNTRY DAY SCHOOL	Sarah Elizabeth Allison
Lexington	NORTH DAVIDSON SR HIGH SCHOOL	Samantha Marie Hall
Littleton	KIPP GASTON COLLEGE PREPARATOR	Charles Edward Taylor Jr
Matthews	CHARLOTTE CHRISTIAN SCHOOL	Kyler Roy Brown
Matthews	PROVIDENCE HIGH SCHOOL	Clarissa Wei Liu
Matthews	WEDDINGTON HIGH SCHOOL	Katherine Gray Plevka
Monroe	MONROE HIGH SCHOOL	Jamison Wesley Crowder
Monroe	PIEDMONT HIGH SCHOOL	Lucas William Fisher
Mooresville	HAVERGAL COLLEGE	Lauren Jennifer Taylor
Morrisville	PANTHER CREEK HS	Yuchen Long
North Wilkesboro	NORTH CAROLINA SCH SCI & MATH	Christy Jessica Vaughn
Oak Ridge	NORTHWEST GUILFORD HIGH SCHOOL	John Bentley Davis
Pikeville	NORTH CAROLINA SCH SCI & MATH	Jordan Joseph Pearson
Pinehurst	PINECREST HIGH SCHOOL	Garrett Alexander Berk
Raleigh	ACS COBHAM INTL SCHOOL	Kiera Nicole Jones
Raleigh	HOME SCHOOL - NC	Yekaterina Sergeevna Shpanskaya
Raleigh	JESSE O SANDERSON HIGH SCHOOL	David Russell Hemminger
Raleigh	LEESVILLE ROAD HIGH SCHOOL	Dechen Dolma Elizabeth
Lama		
Raleigh	LEESVILLE ROAD HIGH SCHOOL	Jessica Brooke Allen
Raleigh	NEEDHAM B BROUGHTON HIGH SCH	Anne Elizabeth Drescher
Raleigh	NORTH CAROLINA SCH SCI & MATH	Hoel Wiesner
Raleigh	NORTH CAROLINA SCH SCI & MATH	Lydia Sherwood Thurman
Raleigh	RALEIGH CHARTER HIGH SCHOOL	Avery Christiana Weisel
Raleigh	RALEIGH CHARTER HIGH SCHOOL	Caroline Williams
Raleigh	RAVENSCROFT SCHOOL	Leah Caroline Ling
Raleigh	RAVENSCROFT SCHOOL	Sean Michael Kelly
Raleigh	SAINT DAVID'S SCHOOL	William Flaude Morris IV
Raleigh	TRINITY ACADEMY OF RALEIGH	Ernst Casimir II
Raleigh	WILLIAM G ENLOE HIGH SCHOOL	Edward Jiachen Mao
Raleigh	WILLIAM G ENLOE HIGH SCHOOL	Shajuti Tasnim Hossain
Raleigh	WILLIAM G ENLOE HIGH SCHOOL	Tahsin Ahmed Zaman
Roanoke Rapid	KIPP GASTON COLLEGE PREPARATOR	Andrew Keith Sanguillen
Roaring Gap	NORTH CAROLINA SCH SCI & MATH	Natalie Marion Williams
Rockingham	RICHMOND SENIOR HIGH SCHOOL	Hillary Taylor Grubbs
Rockingham	RICHMOND SENIOR HIGH SCHOOL	Patience Michelle Wall
Rocky Mount	RALEIGH CHARTER HIGH SCHOOL	Aarti Maitreya Thakkar
Rocky Mount	ROCKY MOUNT SENIOR HIGH SCHOOL	Andrew Mauricio Morales
Salemburg	NORTH CAROLINA SCH SCI & MATH	William David Gilmore
Salisbury	EAST ROWAN HIGH SCHOOL	Dillon Tanner Arey
Statesville	NORTH CAROLINA SCH SCI & MATH	Jonathan McKenzie York
Summerfield	EARLY COLLEGE AT GUILFORD	Kari Elizabeth Vaughn
Summerfield	NORTHERN GUILFORD HIGH SCHOOL	Aleis Marie Murphy
Summerfield	NORTHWEST GUILFORD HIGH SCHOOL	Michael Gerald Donnalley
Trent Woods	WOODBERRY FOREST SCHOOL	Kevin William Bennert
Wake Forest	WAKE FOREST-ROLESVILLE HS	Kaitlyn Elizabeth O'Connor
Waxhaw	CHARLOTTE CATHOLIC HIGH SCHOOL	Caitlin Anne Cristante
Waxhaw	CUTHBERTSON HIGH SCHOOL	Nicholle E Romero
Waxhaw	MARVIN RIDGE HIGH SCHOOL	Minali Nigam
Wilmington	EUGENE ASHLEY HIGH SCHOOL	Christopher Steven Williams
Wilmington	EUGENE ASHLEY HIGH SCHOOL	Jacob Diedrich Goyne
Wilmington	JOHN T HOGGARD HIGH SCHOOL	Stephanie Marie Jensen
Winston Salem	FORSYTH COUNTRY DAY SCHOOL	William Douglas Overton
Winston Salem	FORSYTH COUNTRY DAY SCHOOL	Yiqun Zhang
Winston Salem	MOUNT TABOR HIGH SCHOOL	Raisa Sharif Chowdhury
Winston Salem	MOUNT TABOR HIGH SCHOOL	Stephen Matthew Hebert
OHIO		
Akron	WESTERN RESERVE ACADEMY	Jessie Alene Wilson
Bellbrook	BELLBROOK HIGH SCHOOL	Kristin Estelle Brunn
Bradford	COVINGTON HIGH SCHOOL	Andrew Michael Dehart
Chagrin Falls	ARMAND HAMMER UNITED WORLD CLG	Joseph Algirdas Maciunas
Chagrin Falls	CHAGRIN FALLS HIGH SCHOOL	Alexander Matthew Kreger
Chagrin Falls	CHAGRIN FALLS HIGH SCHOOL	John Braddock Shoemaker
Chagrin Falls	LAUREL SCHOOL	Melissa Lane Chieffe
Chagrin Falls	UNIVERSITY SCHOOL	Edward Maxwell Karakul
Cincinnati	ANDERSON HIGH SCHOOL	Jason Edward Rice
Cincinnati	SAINT XAVIER HIGH SCHOOL	Soubhik Das
Columbus	CENTENNIAL HIGH SCHOOL	Imani Keside Ifedi
Columbus	SAINT CHARLES PREP HIGH SCHOOL	Michael Costanzo Jorge
Ricaurte		
Columbus	WORTHINGTON KILBOURNE HS	Matthew Stephen Skura
Dublin	DUBLIN COFFMAN HIGH SCHOOL	Lucas Wesley Rose
Dublin	DUBLIN COFFMAN HIGH SCHOOL	Sarah Elizabeth Mayo
Fairview Park	LAUREL SCHOOL	Allison Helene Dorogi
Gates Mills	HAWKEN SCHOOL	Catherine Anne Blebea
Grafton	MAGNIFICAT HIGH SCHOOL	Brittney Nicole Balser
Hamilton	HAMILTON HIGH SCHOOL	Connor Michael Peters
Hamilton	HAMILTON HIGH SCHOOL	Erin Elizabeth Stidham
Lakewood	HATHAWAY BROWN SCHOOL	Tierney Kathleen Bishop
Mason	WILLIAM MASON HIGH SCHOOL	Lin Liao
Mason	WILLIAM MASON HIGH SCHOOL	Olivia Nicole Bergesen
Maumee	CENTRAL CATHOLIC HIGH SCHOOL	Christopher M Hoover
Pepper Pike	ORANGE HIGH SCHOOL	Jack Reese Fines
Pickerington	PICKERINGTON HIGH SCHOOL NORTH	Martina Zoran Stojanovska
Shaker Hts	SHAKER HEIGHTS HIGH SCHOOL	Annabel Zishuo Wang
Shaker Hts	SHAKER HEIGHTS HIGH SCHOOL	Cecelia Gene Mercer
Shaker Hts	SHAKER HEIGHTS HIGH SCHOOL	Emma Lewis Weitzner
Solon	CHAGRIN FALLS HIGH SCHOOL	Thomas Murphy Donley
Solon	SOLON HIGH SCHOOL	Eugene Simon Rabinovich
Solon	SOLON HIGH SCHOOL	Lillian Dongyan Sun
Solon	SOLON HIGH SCHOOL	Sonia Sanjay Godbole
Solon	SOLON HIGH SCHOOL	Vincent Wang
West Chester	LAKOTA WEST HIGH SCHOOL	Stephanie Cheng Wang
Willoughby	WILLOUGHBY SOUTH HIGH SCHOOL	Molly Abigail Linabarger
OKLAHOMA		
Bartlesville	OKLAHOMA SCHOOL OF SCI & MATH	Justin Xiyao Yu
Edmond	CASADY SCHOOL	Nathan Charles Prabhu
Edmond	EDMOND NORTH HIGH SCHOOL	Anjali Rashmee Sawh
Edmond	EDMOND NORTH HIGH SCHOOL	Kimberly Paige Mihalsky
Frederick	OKLAHOMA SCHOOL OF SCI & MATH	Matthew Dylan Tyler
Moore	MOORE HIGH SCHOOL	Anastasia Alexandra Hunt
Nichols Hills	HERITAGE HALL UPPER SCHOOL	William Upton McClendon
Tulsa	BOOKER T WASHINGTON HS	Madeline Louise O'Sullivan
Tulsa	HOLLAND HALL SCHOOL	Thomas Tryon Hart
Tulsa	JENKS HIGH SCHOOL	Duncan Benjamin Dodson
OREGON		
Beaverton	SOUTHRIDGE HIGH SCHOOL	Howard Chung
Corvallis	CORVALLIS HIGH SCHOOL	Joseph Michael Kleinhenz
Portland	CATLIN GABEL SCHOOL	Maxwell Lane Semler
Portland	JESUIT HIGH SCHOOL	Megan Elizabeth McCarroll
Portland	NORTHWEST ACADEMY	Alexander Pfiffner
Portland	SUNSET HIGH SCHOOL	Connie Xuan Cai

Portland	WESTVIEW HIGH SCHOOL	Jingxian Zhang
PENNSYLVANIA		
Allentown	PARKLAND HIGH SCHOOL	Bret Stein Lesavoy
Baden	NORTH ALLEGHENY SENIOR HS	Alexandra Armenia Sansosti
Baden	NORTH ALLEGHENY SENIOR HS	Shariq Nadeem Iqbal
Bala Cynwyd	AGNES IRWIN SCHOOL	Elizabeth Burke Howell
Bala Cynwyd	FRIENDS CENTRAL SCHOOL	Maggie Judith Marks
Berwyn	CONESTOGA HIGH SCHOOL	Brian Paul Dailey
Berwyn	CONESTOGA HIGH SCHOOL	Chandler Leigh Sopko
Berwyn	CONESTOGA HIGH SCHOOL	James Alexander Ferguson
Berwyn	CONESTOGA HIGH SCHOOL	Tanner Matthew Scott
Braddock	WOODLAND HILLS HIGH SCHOOL	Asraiel Harewood
Bryn Mawr	EPISCOPAL ACADEMY	Margaret Taylor Trimble
Burgettstown	CATHOLIC CENTRAL HIGH SCHOOL	Teddi Jo Maslowski
Carlisle	CARLISLE HIGH SCHOOL-WEST BLDG	Paige Elizabeth Morschauser
Columbia	HEMPFIELD HIGH SCHOOL	Rebecca Alyssa Holmes
Devon	CONESTOGA HIGH SCHOOL	Sydney Page Howland
Doylestown	CENTRAL BUCKS HIGH SCHOOL EAST	Nicholas Brian Chilson
Drums	MMI PREPARATORY SCHOOL	Diana Svea Anthony
Export	FRANKLIN REGIONAL SR HIGH SCH	Haigreeva Narayana Sainath Yedla
Garnet Valley	GARNET VALLEY HIGH SCHOOL	Brendan Joseph Walsh
Glenside	ABINGTON HIGH SCHOOL	Kyle Donovan Moran
Gwynedd Vly	WISSAHICKON HIGH SCHOOL	Alexandra Elizabeth Smith
Hanover Twp	HOLY REDEEMER HIGH SCHOOL	Rebecca Anne Richards
Haverford	EPISCOPAL ACADEMY	Eliza Price Strong
Huntingdon Vy	ABINGTON HIGH SCHOOL	Joshua Abraham Zlotnick
Indiana	INDIANA AREA SENIOR HS	Teresa Davis Rosenberger
Johnstown	WESTMONT HILLTOP SR HIGH SCH	Tanner Matthew Hough
Lafayette Hill	PLYMOUTH-WHITEMARSH HS	Katie Michelle Weidman
Lancaster	MANHEIM TOWNSHIP HIGH SCHOOL	Abigail Rae Ness
Lansdale	GERMANTOWN ACADEMY	Natalie Alston Hall
Macungie	EMMAUS HIGH SCHOOL	Elena Maria Haag
Malvern	AGNES IRWIN SCHOOL	Samantha Leigh Schafrank
Mechanicsburg	TRINITY HIGH SCHOOL	James Francis Maffey
Media	STRATH HAVEN HIGH SCHOOL	William Randolph Prince
Murrysville	FRANKLIN REGIONAL SR HIGH SCH	Allison Marie Chaffo
Newtown	GEORGE SCHOOL	Devon Nicole Beverly
Newtown Sq	ACADEMY OF NOTRE DAME DE NAMUR	Elisa Dolores Oliver
Newtown Sq	RADNOR HIGH SCHOOL	Sophia Marcia Blair
Penn Valley	HARRITON HIGH SCH LOWER MERION	Daniel Harrison Carp
Philadelphia	GERMANTOWN FRIENDS SCHOOL	Maya Barr Katalan
Philadelphia	WILLIAM PENN CHARTER SCHOOL	Katherine Elizabeth Brock
Phoenixville	GREAT VALLEY HIGH SCHOOL	Ray Ming Li
Pittsburgh	ELLIS SCHOOL	Norah Sue Karlovich
Pittsburgh	FOX CHAPEL AREA HIGH SCHOOL	Christina Ann Bartlett
Pittsburgh	FOX CHAPEL AREA HIGH SCHOOL	Sofia Manfredi
Pittsburgh	MOUNT LEBANON HIGH SCHOOL	Benjamin French Spilsbury
Pittsburgh	MOUNT LEBANON HIGH SCHOOL	Garrick Michael Tolley
Pittsburgh	SHADY SIDE ACADEMY	Justin Wannamaker Hunt
Pittsburgh	VINCENTIAN ACADEMY	Anne Katherine Piotrowski
Pottstown	OWEN J ROBERTS HIGH SCHOOL	Catherine Rose Henry
Quakertown	QUAKERTOWN COMMUNITY SENIOR HS	Sean Michael Basile
Royersford	POPE JOHN PAUL II HIGH SCHOOL	Thomas Alan Lang
Sarver	FREEPORT AREA SENIOR HS	Kevin Francis Keppel
Schwenksville	PERKIOMEN VALLEY HIGH SCHOOL	Monica Elizabeth Fox
Selinsgrove	SELINSGROVE AREA HIGH SCHOOL	Claire Chaffinch Coyne
Sewickley	QUAKER VALLEY HIGH SCHOOL	Mica Michelle Rollock
Sewickley	SEWICKLEY ACADEMY	David Kenneth Johnson
Sinking Spg	WILSON HIGH SCHOOL	Tyler Jay Toren
St Davids	RADNOR HIGH SCHOOL	Robert Bristol Collins III
Wallingford	STRATH HAVEN HIGH SCHOOL	Ankit Prasad
Wallingford	STRATH HAVEN HIGH SCHOOL	Jessy Sijie Chen
Wayne	SHIPLEY SCHOOL THE	Marcela Heywood
Wernersville	CONRAD WEISER HIGH SCHOOL	Nathan Scott McClafferty
Wexford	NORTH ALLEGHENY SENIOR HS	Brandt Carpenter Scheidemantel
Wexford	NORTH ALLEGHENY SENIOR HS	Jeffrey Tyler Daye
Wexford	NORTH ALLEGHENY SENIOR HS	Jenna Victoria Lanz
Whitehall	WHITEHALL HIGH SCHOOL	Margaret Marie Deichmeister
Wyomissing	WYOMISSING AREA HIGH SCHOOL	Mark David Koslow
York	DALLASTOWN AREA HIGH SCHOOL	Korrine Eileen Cook
PUERTO RICO		
Guaynabo	ACADEMIA DEL PERPETUO SOCORRO	Ana Maria Zayas
Guaynabo	COLEGIO PUERTORRIQUENO DE NINA	Maria Elena Carvajal
Guaynabo	SAINT JOHN'S SCHOOL	Francisco Luis Micheo
San Juan	COLEGIO SAN IGNACIO DE LOYOLA	Noel Amado Vera-Gonzalez
RHODE ISLAND		
Glendale	MOUNT SAINT CHARLES ACADEMY	Garrett Michael Hayward
North Kingstown	NORTH KINGSTOWN SENIOR HS	Eric Tyler Scotti
Providence	TIMES 2 ACADEMY	Lauren Ashley Childress
West Kingston	SOUTH KINGSTOWN HIGH SCHOOL	Teresa Ling Zhang
Westerly	WESTERLY HIGH SCHOOL	Ryan Joseph Bartoszek
SOUTH CAROLINA		
Chapin	CHAPIN HIGH SCHOOL	Thomas Houston Fitzpatrick IV
Columbia	HAMMOND SCHOOL	Anna Mauldin Speth
Columbia	IRMO HIGH SCHOOL	Aariel Lenai Dees
Columbia	IRMO HIGH SCHOOL	Kenai Iman McFadden
Columbia	RICHLAND NORTHEAST HIGH SCHOOL	Brendane Arrica Tynes
Conway	CAROLINA FOREST HIGH SCHOOL	Bennett Leanna Haskin
Cordova	EDISTO HIGH SCHOOL	Tiffany Marie Kearse
Greenville	PHILLIPS EXETER ACADEMY	Hajung Kristie Kim
Greer	RIVERSIDE HIGH SCHOOL	Benjamin Seth Ramsey
Hilton Head	HILTON HEAD PREPARATORY SCHOOL	Kathleen Jane Blum
Hilton Head Island	HILTON HEAD PREPARATORY SCHOOL	Reid William D'Amico
Irmo	CHAPIN HIGH SCHOOL	Carson Edward Barnes
Lyman	GREER HIGH SCHOOL	Mario D'Andre Sanders
Myrtle Beach	SCHOLARS ACADEMY	Mary Claire Lark
Spartanburg	PAUL M DORMAN HIGH SCHOOL	Nicole Janine Wardlaw
Spartanburg	PAUL M DORMAN HIGH SCHOOL	Si Yang
TENNESSEE		
Brentwood	BRENTWOOD HIGH SCHOOL	Lucas Carter Patrick
Brentwood	RAVENWOOD HIGH SCHOOL	Langting Su
Bristol	EPISCOPAL HIGH SCHOOL	Mark Benjamin Herzog
Chattanooga	BAYLOR SCHOOL	David Hennen Helton
Columbia	COLUMBIA ACADEMY	Destin Timothy Tisher
Cookeville	COOKEVILLE HIGH SCHOOL	Tianqi Gao
Elizabethton	ELIZABETHTON HIGH SCHOOL	Stephanie Janice Egeler
Frisco	AMERICAN EMBASSY SCHOOL	Priya Mona Achaibar
Germantown	WHITE STATION HIGH SCHOOL	Natasha Jitendra Parekh
Hendersonville	POPE JOHN PAUL II HIGH SCHOOL	Devin J Devrai
Hendersonville	POPE JOHN PAUL II HIGH SCHOOL	Kyle Douglas Meadows
Knoxville	FARRAGUT HIGH SCHOOL	Aly Moez Premji
Knoxville	KNOXVILLE CATHOLIC HIGH SCHOOL	Molly Jean Culhane-Eberenz
Knoxville	WEBB SCHOOL OF KNOXVILLE	Connor James Moore
Knoxville	WEST HIGH SCHOOL	Matthew Joseph Rotondo
Maryville	MARYVILLE HIGH SCHOOL	Samuel Spence McCachren III
McMinnville	WARREN COUNTY HIGH SCHOOL	David Cody Robinson
Nashville	HUME FOGG ACADEMIC HIGH SCHOOL	Anh Phuc Pham
Nashville	MARTIN L KING JR MAGNET HIGH S	Kannan Raju
Nashville	MARTIN L KING JR MAGNET HIGH S	Nicholas Charles Hill
Nashville	UNIVERSITY SCHOOL OF NASHVILLE	Julia Ames Durnan
Nashville	UNIVERSITY SCHOOL OF NASHVILLE	William Walton Knowles
Oak Ridge	OAK RIDGE HIGH SCHOOL	Katie Taylor Simmons
Straw Plains	CARTER HIGH SCHOOL	Jeremy Brian Clift
TEXAS		
Allen	BISHOP LYNCH HIGH SCHOOL INC	Trey D Adamson
Argyle	ARGYLE HIGH SCHOOL	Nicholas Norman Strelke
Arlington	JAMES W MARTIN HIGH SCHOOL	Fabiola Valenzuela
Arlington	LAMAR HIGH SCHOOL	Hillary Chiao Lee
Arlington	LAMAR HIGH SCHOOL	Tess Edna Harper
Austin	JOHN B CONNALLY HIGH SCHOOL	Benson Wally Tran
Austin	JOHN B CONNALLY HIGH SCHOOL	Leeviana Peng Gray
Austin	SAINT MICHAELS CATHOLIC ACAD	Joseph Wallace Finley
Austin	TEXAS ACADEMY MATH & SCIENCE	Lucie Luxi Yang
Austin	WESTLAKE HIGH SCHOOL	Samantha Truong
Austin	WESTWOOD HIGH SCHOOL	Ian Simpkins
Austin	WESTWOOD HIGH SCHOOL	Sheetal R Hegde
Bellaire	EMERY WEINER SCHOOL	Matthew Darlow
Belton	BELTON HIGH SCHOOL	William Daniel Shelbume
Boerne	BOERNE SAMUEL V CHAMPION HS	Tabria Shaniece Williford
Boerne	TEXAS MILITARY INSTITUTE	Matthew Randall Frost
Carrollton	HEBRON HIGH SCHOOL	Colin James Colter
Colleyville	GRAPEVINE SENIOR HIGH SCHOOL	Elizabeth Ann Janicki
Colleyville	NOLAN CATHOLIC HIGH SCHOOL	Mary Kathryn Hoch
Coppell	COPPELL HIGH SCHOOL	Elizabeth Paige Kerpon
Crp Christi	MARY CARROLL HIGH SCHOOL	Robert Scott Ansel
Dallas	B T WASHINGTON HS PRFG VIS ART	Trinity Walker Lewis
Dallas	EPISCOPAL SCHOOL OF DALLAS	James Henry Spellings
Dallas	GREENHILL SCHOOL	Audrey Leigh Gibson
Dallas	GREENHILL SCHOOL	Dylan Spencer Brown
Dallas	GREENHILL SCHOOL	Kelly Brice McCrum
Dallas	HIGHLAND PARK HIGH SCHOOL	Katherine Anne West
Dallas	HOCKADAY SCHOOL	Margaret Elizabeth Rote
Dallas	JESUIT COLLEGE PREPARATORY SCH	John Frederick Anderson
Dallas	LAKEHILL PREPARATORY SCHOOL	John Robert Godbey
Dallas	PLANO WEST SENIOR HIGH SCHOOL	Connor Nathaniel Gordon
Dallas	PLANO WEST SENIOR HIGH SCHOOL	Kayla Nicole Bakhshian
Dallas	SAINT MARKS SCHOOL OF TEXAS	Harold Gregory Moore IV
Dallas	SAINT MARKS SCHOOL OF TEXAS	Jordan Edward Dyslin
Dallas	SAINT MARKS SCHOOL OF TEXAS	Joshua Michael Izzard
Dallas	WOODROW WILSON HIGH SCHOOL	Brian Tepera
Edinburg	EDINBURG NORTH HIGH SCHOOL	Alexander Christian Gutierrez
Edinburg	SOUTH TEXAS H S HLTH PROFESSNS	Alejandro Aquino

City and High School Index

Flower Mound	FLOWER MOUND HIGH SCHOOL	Nikita Yogeshwarun
Fort Worth	FORT WORTH COUNTRY DAY SCHOOL	Katherine Maeve Livingston
Friendswood	FRIENDSWOOD HIGH SCHOOL	Brandon Chao
Frisco	FRISCO HIGH SCHOOL	Christian Samuel Cummings
Grapevine	GRAPEVINE SENIOR HIGH SCHOOL	Christopher Michael Hurtado
Houston	BELLAIRE SENIOR HIGH SCHOOL	Brian Alexander Tong
Houston	BELLAIRE SENIOR HIGH SCHOOL	Ibeturu Ibeawuchi Alozie
Houston	BELLAIRE SENIOR HIGH SCHOOL	Jingxiao Jin
Houston	CHINQUAPIN SCHOOL	Elber Galindo Reyes
Houston	CLEAR BROOK HIGH SCHOOL	Bailey Elizabeth Sincox
Houston	CLEAR LAKE HIGH SCHOOL	Harish Eswaran
Houston	CYPRESS CREEK HIGH SCHOOL	Anita Phuong Mai Hoang
Houston	HOME SCHOOL - TX	Stephanie Ellen Joe
Houston	KIPP HOUSTON HIGH SCHOOL	Jennifer Hernandez
Houston	MEMORIAL SENIOR HIGH SCHOOL	Bradley Raymond Curran
Houston	MEMORIAL SENIOR HIGH SCHOOL	Ran Wang
Houston	MIRABEAU B LAMAR SR HIGH SCH	Michael M Tekie
Houston	SAINT JOHN'S SCHOOL	Alimat Emiola
Irving	NIMITZ HIGH SCHOOL	Jessica Estela Alvarez
Irving	NIMITZ HIGH SCHOOL	Margaret Nicole Stiggleman
Katy	CINCO RANCH HIGH SCHOOL	Adaku Andrea Onuigbo
Katy	CYPRESS LAKES HIGH SCHOOL	Anthony Diaz
Katy	SEVEN LAKES HIGH SCHOOL	Tianyi Cao
Kingwood	KINGWOOD HIGH SCHOOL	Xinran Liu
Lewisville	EDWARD MARCUS HIGH SCHOOL	Lexia Sharee Chadwick
McKinney	MCKINNEY HIGH SCHOOL	Maya Caroline Flippen
Midland	LAWRENCEVILLE SCHOOL	Edgar Earl Baldridge IV
Missouri City	L V HIGHTOWER HIGH SCHOOL	Sejal Ramesh Lahoti
Pasadena	PASADENA HIGH SCHOOL	Laura Arteaga-Lopez
Pearland	DAWSON HIGH SCHOOL	Jose Antonio Hernandez
Plano	CENTENNIAL HIGH SCHOOL	Joo Hyun Shin
Plano	PLANO EAST SENIOR HIGH SCHOOL	Momin Khan Ghaffar
Plano	PLANO SENIOR HIGH SCHOOL	Andrea Tan
Plano	PLANO SENIOR HIGH SCHOOL	Richard Jiyu Cao
Plano	PLANO WEST SENIOR HIGH SCHOOL	Christopher Alan Buxton
Plano	PLANO WEST SENIOR HIGH SCHOOL	Justin J Fu
Plano	PLANO WEST SENIOR HIGH SCHOOL	Vybhavi Bharadwaj
Quinlan	SALTILLO HIGH SCHOOL	William Fredrick Giles V
Richardson	PLANO EAST SENIOR HIGH SCHOOL	Sachin Sharma
Richardson	TRINITY CHRISTIAN ACADEMY	Peter Kyubin Yom
Round Rock	ROUND ROCK HIGH SCHOOL	Kathleen Sumner Lyons
Rowlett	ROWLETT HIGH SCHOOL	Biaunca S Morris
San Angelo	CENTRAL HIGH SCHOOL	Haylee Sue Newton
San Antonio	KEYSTONE SCHOOL	Jozsef Taksony Bordas
San Antonio	NORTHSIDE HEALTH CAREERS HS	Rui-Min Diana Mao
San Antonio	ROBERT E LEE HIGH SCHOOL	Ryan Taylor Galaz
San Antonio	SAINT MARYS HALL	Peter Konrad Wojcik
San Antonio	SOUTH SAN ANTONIO HIGH SCHOOL	Samantha Marie Huerta
San Marcos	SAN MARCOS HIGH SCHOOL	Sterling Moondance Gutierrez
Schertz	SAMUEL CLEMENS HIGH SCHOOL	Leila Samuels
Stafford	STAFFORD HIGH SCHOOL	Spencer Arlen Woody
Sugar Land	L V HIGHTOWER HIGH SCHOOL	Stephanie Nwanne Ogwo
Sugar Land	SAINT AGNES ACADEMY	Kelly Elizabeth Daus
Sugar Land	WILLIAM P CLEMENTS HIGH SCHOOL	Abhishek Nandakumar Balakrishnan
Sugar Land	WILLIAM P CLEMENTS HIGH SCHOOL	Jonathan Molhem Hanna
The Woodlands	THE WOODLANDS COL PARK HS	Angelita Sylvia Thompson
The Woodlands	THE WOODLANDS COL PARK HS	Ellen Elisa Hammett
The Woodlands	WOODLANDS HIGH SCHOOL THE	Kirsten Lee Harlan
The Woodlands	WOODLANDS HIGH SCHOOL THE	Megan Nicole Duffy
The Woodlands	WOODLANDS HIGH SCHOOL THE	Tara Elizabeth Dalton
Tomball	SAINT THOMAS HIGH SCHOOL	Esteban Alejandro Saldana
Waco	LORENA HIGH SCHOOL	John Ellis Baskin
Waco	MIDWAY HIGH SCHOOL	Sandy Ren
UTAH		
Park City	PARK CITY HIGH SCHOOL	Elizabeth Ann Malcolm
Provo	TIMPVIEW HIGH SCHOOL	Zachary David Brown
Salt Lake Cty	SKYLINE HIGH SCHOOL	Kathy Rong Zhou
VERMONT		
Rutland	RUTLAND HIGH SCHOOL	Blake Elizabeth Bohlig
Shelburne	RICE MEMORIAL HIGH SCHOOL	Danielle D Morrissey
VIRGINIA		
Alexandria	ANNANDALE HIGH SCHOOL	Saffana Syeed Humaira
Alexandria	ST STEPHENS & ST AGNES SCHOOL	Danielle Maria Mayall
Alexandria	ST STEPHENS & ST AGNES SCHOOL	Joseph Anthony Sullivan
Alexandria	ST STEPHENS & ST AGNES SCHOOL	Rebecca Byers Dickerson
Alexandria	T C WILLIAMS HIGH SCHOOL	Eleanor Davis Kenimer
Alexandria	T C WILLIAMS HIGH SCHOOL	Meron Hailu
Annandale	W T WOODSON HIGH SCHOOL	Mackenzie X Tunick
Arlington	SIDWELL FRIENDS SCHOOL	Thaddeus Dery Jones
Arlington	THOMAS JEFFERSON HS SCI/TEC	Anna Elizabeth Knight
Arlington	THOMAS JEFFERSON HS SCI/TEC	Elena Paula Lagon
Arlington	WAKEFIELD HIGH SCHOOL	Joao Eduardo Remedios
Blacksburg	BLACKSBURG HIGH SCHOOL	Ray Alan Lee
Chantilly	MADEIRA SCHOOL THE	Jennifer Ann Levin
Charlottesville	WESTERN ALBEMARLE HIGH SCHOOL	Diana Maria Stan
Charlottesville	WESTERN ALBEMARLE HIGH SCHOOL	Ethan Max Baruch
Chesapeake	WESTERN BRANCH HIGH SCHOOL	Patricia McCoy Delacey
Chester	APPOMATTOX REG GOVERNORS SCHOO	Taylor Nicole Walls
Chester	BENEDICTINE HIGH SCHOOL	Michael Patrick Gbinije
Chester	SAINT CHRISTOPHERS SCHOOL	Andre Ese-Oghene T Aganbi
Chester	THOMAS DALE HIGH SCHOOL	Ka'lia Breana Johnson
Chesterfield	COSBY HIGH SCHOOL	Aharon Malcolm Walker
Clifton	THOMAS JEFFERSON HS SCI/TEC	Virginia Noelle Lehman
Danville	GEORGE WASHINGTON HIGH SCHOOL	David Carlton Jones
Evington	RUSTBURG HIGH SCHOOL	Thomas Wirt Sale IV
Fairfax	FAIRFAX HIGH SCHOOL	David Gregor Robertson
Fairfax	SAINT ALBANS SCHOOL	Michael Jonas Cogo
Fairfax	THOMAS JEFFERSON HS SCI/TEC	Jennifer Qing Zhao
Fairfax	THOMAS JEFFERSON HS SCI/TEC	Jun Hong Kim
Fairfax	W T WOODSON HIGH SCHOOL	Christine Elise Schindler
Fairfax Station	WASHINGTON LEE HIGH SCHOOL	Aris Ta'chelle Morris
Falls Church	GEORGE MASON HIGH SCHOOL	Ghozlane Kaddache
Falls Church	GEORGE MASON HIGH SCHOOL	Mollie Caroline Breen
Fredericksburg	CHANCELLOR HIGH SCHOOL	Samuel Marshall VI
Gainesville	BATTLEFIELD HIGH SCHOOL	Ayatalla Hisham El-Mufti
Herndon	THOMAS JEFFERSON HS SCI/TEC	Chinmay Mahadeo Patwardhan
Herndon	THOMAS JEFFERSON HS SCI/TEC	Keegan Rooney Cotton
Herndon	THOMAS JEFFERSON HS SCI/TEC	Tiffany Wei Dong
Keswick	LOUISA COUNTY HIGH SCHOOL	Gregory Allen Dixon II
Keswick	MONTICELLO HIGH SCHOOL	Alexander Paul Simko
Manassas	STONEWALL JACKSON HIGH SCHOOL	Trish Ifeatu Ike
Manassas Park	MANASSAS PARK HIGH SCHOOL	Simardeep Kaur Nagyal
Martinsville	MAGNA VISTA HIGH SCHOOL	Jasmine Darnell Thompson
MC Lean	LANGLEY HIGH SCHOOL	Jackson Lyon Parker
MC Lean	SAINT ALBANS SCHOOL	Sean Robert Wareham
Mclean	GEORGE C MARSHALL HIGH SCHOOL	Yara Badii Alemi
Mclean	THOMAS JEFFERSON HS SCI/TEC	Sung Min Sohn
Midlothian	JAMES RIVER HIGH SCHOOL	Patrick Lee Hunnicutt
Reston	POTOMAC SCHOOL	Bradley Rollin Levergood
Reston	THOMAS JEFFERSON HS SCI/TEC	James Alfred Heron
Richmond	COLLEGIATE SCHOOL	Hannah Meredith Carl
Richmond	HOME SCHOOL - VA	John Marcus Un
Roanoke	CAVE SPRING HIGH SCHOOL	Alexandria Kinsley Colby Horn
Ruther Glen	CAROLINE HIGH SCHOOL	Chandler Lara Thomas
Springfield	HAYFIELD SECONDARY SCHOOL	Yohana Zecarias
Springfield	LAKE BRADDOCK SECONDARY SCHOOL	Anna Carolyn Jee Markowitz
Springfield	THOMAS JEFFERSON HS SCI/TEC	Hailey Austin Johnson
Sterling	DOMINION HIGH SCHOOL	Elizabeth Marie Hoerauf
Vienna	FLINT HILL SCHOOL	Christopher William Szeremeta
Vienna	FLINT HILL SCHOOL	Katy Elizabeth Colas
Vienna	GEORGE C MARSHALL HIGH SCHOOL	Ritika Jain
Vienna	JAMES MADISON HIGH SCHOOL	Ryan Elliott Fishel
Vienna	JAMES MADISON HIGH SCHOOL	Tong Chen
Vienna	LOOMIS-CHAFFEE SCHOOL	Jack Hetsley Rowe
Vienna	MCLEAN HIGH SCHOOL	Kelsey Auman Hopkins
Vienna	SCHOOL YEAR ABROAD FRANCE	Jennifer Standish Ward
Vienna	THOMAS JEFFERSON HS SCI/TEC	Aman Dev Kansal
Virginia Bch	CAPE HENRY COLLEGIATE SCHOOL	Lauren Clair Devendorf
Virginia Bch	FRANK W COX HIGH SCHOOL	Danielle Marie Kubicki
Virginia Bch	FRANK W COX HIGH SCHOOL	Miles Michael Clayton Muller
Weyers Cave	FORT DEFIANCE HIGH SCHOOL	Wendy Melissa Guzman
WASHINGTON		
Bellevue	GARFIELD HIGH SCHOOL	Angela Yu Zhang
Bellevue	INTERNATIONAL SCHOOL	Christopher Wendell Evans
Camas	UNION HIGH SCHOOL	Julia Wenyuan Zou
Concrete	CONCRETE HIGH SCHOOL	Cambridge Shae Van Wagoner
Everett	LAKESIDE SCHOOL	Caroline Legendre Skalley
Federal Way	TODD BEAMER HIGH SCHOOL	Aaron Yongsoo Park
Issaquah	ISSAQUAH HIGH SCHOOL	Connor Patrick Higgins
Lynnwood	LAKESIDE SCHOOL	Tiffany Jia-Huey Lieu
Normandy Park	MOUNT RAINIER HIGH SCHOOL	James Calvin Leeds
Olalla	SOUTH KITSAP HIGH SCHOOL	Conner Mathew Hartmann
Olympia	CAPITAL HIGH SCHOOL	Josephine Rose Coury
Olympia	TUMWATER HIGH SCHOOL	Bryce Eric Knutzen
Pullman	PULLMAN HIGH SCHOOL	Roshan Sudhakar Yadama
Redmond	REDMOND HIGH SCHOOL	Zachary Saul Leytus
Renton	KENTRIDGE SENIOR HIGH SCHOOL	Nachiketha Krishnamurthy Shamaprasad
Richland	HANFORD HIGH SCHOOL	Jennifer Wanshuan Chou

Sammamish	REDMOND HIGH SCHOOL	Anand Krishna Raghuraman
Sammamish	SKYLINE HIGH SCHOOL	Shiqian Zhang
Seattle	GARFIELD HIGH SCHOOL	Adam Stansell
Seattle	SEATTLE PREPARATORY SCHOOL	Matthew Jacob Mallick
Spokane	NORTH CENTRAL HIGH SCHOOL	Avery Cordeon Morton
Spokane	OAKS CLASSICAL CHRISTIAN ACAD	Stephen James Hafferkamp
Woodinville	INGLEMOOR SENIOR HIGH SCHOOL	Paul Anthony Pisani
Woodway	HOLY NAMES ACADEMY	Cara Emily Williams
WEST VIRGINIA		
Beckley	WOODROW WILSON HIGH SCHOOL	Sania Rahim
Princeton	PRINCETON SENIOR HIGH SCHOOL	Nicholas Paul Branson
WISCONSIN		
Brookfield	BROOKFIELD CENTRAL HIGH SCHOOL	Haley Susan Adams
Brookfield	BROOKFIELD CENTRAL HIGH SCHOOL	John Lawrence Peterson
Brookfield	BROOKFIELD CENTRAL HIGH SCHOOL	Marcus James Trdat Aprahamian
Green Bay	SOUTHWEST HIGH SCHOOL	Mahkayla Mariah McKenzie
Madison	EDGEWOOD HIGH SCHOOL	Rebecca Ashley Cray
Mequon	UNIVERSITY SCH OF MILWAUKEE	David Thomas Rosenberg
Milwaukee	UNIVERSITY SCH OF MILWAUKEE	Michael Alan Short
River Falls	HILL-MURRAY SCHOOL	Willa Johanna Townsend
Verona	JAMES MADISON MEMORIAL H S	Diana Wuqiong Liu
USA		
FPO	KADENA HIGH SCHOOL DOD	Avery Grace Lennard

INTERNATIONAL STUDENTS

AUSTRALIA		
Melbourne	ST. LEONARD'S COLLEGE	Alexander Martin Lark
AUSTRIA		
Vienna	AMERICAN INTL SCHOOL VIENNA	Cassidy Amber Pomeroy-Carter
BANGLADESH		
Dhaka	OXFORD INTERNATIONAL SCHOOL	Minhazul Islam
BELGIUM		
Kontich	TACHKEMONI HIGH SCHOOL	Ornella Gisiya Perl
BRAZIL		
Braganca Paulista	COLEGIO CIDADE BRAGANCA PAULIS	Henrique Rusca Queiroz Moraes
Ponte Nova	MAHINDRA UNITED WORLD COLLEGE	Breno Carlos De Lima Maciel Sr
Rio de Janeiro	BRITISH SCHOOL THE	Frank William Levier
Rio de Janeiro	UNITED WORLD COLLEGE ATLANTIC	Silvia De Denaro Vieira
Sao Paulo	COLEGIO ETAPA	Elder Massahiro Yoshida
Sao Paulo	ESCOLA GRADUADA DE SAO PAULO	Natalia Arenas Gallo
Uberaba	COLEGIO CENECISTA DR. JOSE FER	Daniel Pereira Campos
CANADA		
Abbotsford	MEADOWRIDGE SCHOOL	Junho Oh
Coquitlam	PINETREE SECONDARY SCHOOL	Chen Shen
Delta	SEAQUAM SECONDARY SCHOOL	Seokhyun Song
Kitchener	SAINT JOHNS-KILMARNOCK SCHOOL	Kenneth Nakakuki McAndrews
London	BRENTWOOD COLLEGE SCHOOL	Claire Marie Vannelli
London	LONDON CENTRAL SECONDARY SCH	Fangdi Cong
Prince George	D.P. TODD SECONDARY SCHOOL	Austin Qingfeng Lu
Richmond	SAINT GEORGES SCHOOL	Benedict Hei Yu Leung
Richmond Hill	RICHMOND HILL HIGH SCHOOL	Alice Luyun You
Surrey	FRASER HEIGHTS SECONDARY SCH	Yuting He
Toronto	BISHOP STRACHAN SCHOOL	Natasia Claudia Leung
Toronto	BRANKSOME HALL SCHOOL	Jiayu Yang
Toronto	COMMUNITY HEBREW ACADEMY	Hilary Rose Zarnett
Toronto	COMMUNITY HEBREW ACADEMY	Jacob Elisha Sarick Zionce
Toronto	CRESCENT SCHOOL	Dustin Spencer Ashley
Toronto	UPPER CANADA COLLEGE	Graham George Vehovec
Toronto	UPPER CANADA COLLEGE	Turner Hillman Southey-Gordon
Vancouver	SAINT GEORGES SCHOOL	Hyung Suk Kim
Vancouver	SAINT JOHNS SCHOOL	Pinkun Huang
Vancouver	SIR WINSTON CHURCHILL HIGH SCH	Stephanie Chien-Ting Chen
Waterloo	RESURRECTION CATHOLIC SEC SCH	Jessica Noella Buttinger
Westmount	MARIANOPOLIS COLLEGE	Charles Bum-Hwan Jo
CHINA		
Anshan	NORTHEAST YUCAI SCHOOL	Tianyi Ren
Beijing	BEIJING NO. 101 MIDDLE SCHOOL	Guohao Qu
Beijing	BEIJING NO. 101 MIDDLE SCHOOL	Rui Wang
Beijing	BEIJING NO. 2 MIDDLE SCHOOL	Chang Liu
Beijing	BEIJING NO. 4 SCHOOL	Liangbo Shen
Beijing	BEIJING NO. 4 SCHOOL	Wandi Wang
Beijing	HS AFF AT RENMIN UNIV CHINA	Beike Xu
Beijing	HS AFF AT RENMIN UNIV CHINA	Huannan Wu
Beijing	HS AFF AT RENMIN UNIV CHINA	Kaidi Gao
Beijing	HS AFF AT RENMIN UNIV CHINA	Ruilin Zhong
Beijing	HS AFF AT RENMIN UNIV CHINA	Xinshu Sui
Beijing	HS AFF AT RENMIN UNIV CHINA	Yifan Ye
Beijing	HS ATTACHED TO PEKING UNIV	Yaqi Zhang
Beijing	HS ATTACHED TO TSINGHUA UNIV	Yueran Zhang
Beijing	HUBEI YICHANG NO.1 SENIOR HIGH	Zhiyun Jiang
Beijing	INTL SCH OF BEIJING SHUNYI	Charles William Huang
Bengbu	RAFFLES INSTITUTION	Mingjun Wang
Changsha	HIGH SCH ATTACHED HUNAN NORMAL	Haining Yang
Dalian	DALIAN YUMING HIGH SCHOOL	Mingru Bai
Dongying	SHENGLI NO. 1 HIGH SCHOOL	Hao Liu
Fujian/Nanping	RAFFLES INSTITUTION	Ang Li
Hezuo City	ASIAN UNIVERSITY FOR WOMEN	Jizhuoma Sang
Jingzhou	NO. 1 MIDDLE SCHOOL -CCNU	Yaqi Guo
Liannan	SHENZHEN YAOHUA EXPERMNTL SCHL	Yiting Zhang
Nanjing	HIGH SCH AFLTD NANJING NORMAL	Wensi Ding
Nanjing	NANJING FOREIGN LANGUAGE SCHL	Chi Zhang
Nanjing	NANJING FOREIGN LANGUAGE SCHL	Danli Liu
Nanjing	NANJING FOREIGN LANGUAGE SCHL	Wenjun Mao
Ningbo	HWA CHONG JUNIOR COLLEGE	Jingxing Gan
Qingdao	QINGDAO NO. 2 MIDDLE SCHOOL	Qingwan Li
Qingdao Shandong	RIVER VALLEY HIGH SCHOOL	Qi Dong
Shanghai	SHANGHAI AMERICAN SCHOOL	Rebecca Tiffany Shey
Shenyang	LIAONING PROVINCE SHIYAN HS	Qi Zhou
Shenyang	NORTHEAST YUCAI SCHOOL	Zixuan Tai
Shenzhen	SHENZHEN FOREIGN LANGUAGE SCHL	Wenshun Liu
Wenzhou, Zhejiang	NUS HIGH SCHOOL MATH SCIENCE	Ang Li
DENMARK		
Hellerup	COPENHAGEN INTERNATIONAL SCH	Andreas Peter Dyvig
ECUADOR		
Samborondon	UNIDAD EDUCATIVA TORREMAR	Rodolfo Enrique Baquerizo
ETHIOPIA		
Addis Ababa	LIDETA CATHOLIC CATHEDRAL SCH	Negatu Negatu Asmamaw
FRANCE		
Chambourcy	LYCEE INTERNATIONAL	Rachel Diane Salvador
Maisons-Laffitte	LYCEE DE L'ERMITAGE	Sophia Durand
Saint Germain en Laye	LYCEE INTERNATIONAL	Maximilian Moses Ramseyer
GERMANY		
Berlin	SOPHIE SCHOOL OBERSCHULE	Alice Christine Deguelle
Cologne	ST. GEORGES INTERNATIONAL SCH	Mert Ermen Arkan
Munich	MUNICH INTERNATIONAL SCHOOL	Benedikt Ludwig Bscher
Wildflecken	FRANZ-MILTENBERGER GYM BAD	Stefanie Maria Engert
HAITI		
Petion-Ville	QUISQUEYA CHRISTIAN SCHOOL	Florian Chris Ani Craan
HONG KONG		
Hong Kong	SEVENOAKS SCHOOL	Maryam Aarif Barma
Hong Kong	SHATIN COLLEGE	Michelle Mixue Dang
Hong Kong	SHAWNIGAN LAKE SCHOOL	Dominic Benjamin Tjia
Hong Kong	WEST ISLAND SCHOOL	Edward Li
INDIA		
Chennai	AMERICAN INTL SCHOOL-CHENNAI	Sujata Vijay Mahtaney
Ernakulam	RAJAGIRI PUBLIC SCHOOL	Arun Joseph Karottu
Kochi	MAHINDRA UNITED WORLD COLLEGE	Arpita Elizabeth Varghese
Mumbai	CATHEDRAL & JOHN CONNON SCHOOL	Ishaan Jalan
MUMBAI	CATHEDRAL & JOHN CONNON SCHOOL	Shawn Rohinton Wadia
New Delhi	SANSKRITI SCHOOL	Anshuman Prasad
ITALY		
Milan	AMERICAN SCHOOL OF MILAN	Francesco Robert Agosti
Moncalieri (TO)	LICEO CLASSICO V. ALFIERI	Clara Colombatto
Napoli	THE INTL SCH OF NAPLES	Gianandrea Gaetani dell'Aquila d'Aragona
JAMAICA		
Kingston 8	HILLEL ACADEMY	Dylan George Stiebel Jackson
JAPAN		
Osaka	OSAKA INTERNATIONAL SCHOOL	Joon Hyun Paik
Yokohama	KANAGAWA PREFECTURAL YOKOHAMA	Amy Florence Cahill
KAZAKHSTAN		
Almaty	KAZAKH-TURKISH HIGH SCHOOL	Yekaterina Valeryevna Chshipunova
KENYA		
Iten	SINGORE GIRLS' SECONDARY SCH	Winnie Jebet Biwott
Nairobi	AFRICAN LEADERSHIP ACADEMY	Anthony Otieno Olawo
Nairobi	INTERNATIONAL SCHOOL OF KENYA	Sophia Barbara Norton Staal
KUWAIT		
Kuwait	AMERICAN CREATIVITY ACADEMY	Reem Adel Alfahad
MEXICO		
Naucalpan	GREENGATES SCHOOL	Daniel Frank Luker
MYANMAR		
Yangon	INTERNATIONAL SCHOOL YANGON	Judson Aung Din Taylor
Yangon	INTERNATIONAL SCHOOL YANGON	Minn Htet Khine
NEPAL		
Sanothimi	PESTALOZZI INTNL VILLAGE TRUST	Laxmi Rajak
NETHERLANDS		

Almere	BAKEN TRINITAS GYMNASIUM	Alexander Bradley Brantsma
NEW ZEALAND		
Auckland	MACLEANS COLLEGE	Meaghan Li
NIGERIA		
Lagos	AFRICAN LEADERSHIP ACADEMY	Oluwatobi Olayinka Runsewe
Warri	LOYOALA JESUIT COLLEGE	Munachiso Nnanna Okoro
Yaba	UNITED WORLD COLLEGE ATLANTIC	Jachimike Chisom Amalunweze
PAKISTAN		
ISLAMABAD	ROOTS SCHOOL SYSTEM	Talal Javed Qadri
PANAMA		
Panama	INSTITUTO ALBERTO EINSTEIN	Isaac Fraynd
PERU		
Lima	NEWTON COLLEGE	Giulia Ciliotta Bezada
PHILLIPINES		
Muntinlupa	BRENT INTERNATIONAL SCH MANILA	Mark Christian Ong
POLAND		
Konstancin-Jezioma	AMERICAN SCHOOL OF WARSAW	Ella Michelle Banka
REPUBLIC OF KOREA		
Busan	CANTERBURY SCHOOL	Chanyoung Lee
Gyeonggi-do.	DAEWON FOREIGN LANGUAGE HS	Won Young Choi
Mopko, Jeonnam	KOREAN MINJOK LEADERSHIP ACAD	Chanwook Oh
Seongnam	SEONGNAM GIRL'S HIGH SCHOOL	Tae Eun Kim
Seoul	AUCKLAND INTERNATIONAL COLLEGE	Se Jung Park
Seoul	DAEWON FOREIGN LANGUAGE HS	Da Bin Choi
Seoul	DAEWON FOREIGN LANGUAGE HS	Hwamin Chung
Seoul	DEERFIELD ACADEMY	Curtis Jaehoon Oh
Seoul	HANKUK ACAD OF FRN STUDIES	Jung Min Lee
Seoul	HANYOUNG FOREIGN LANGUAGE HS	Ji Soo Yim
Seoul	KOREAN MINJOK LEADERSHIP ACAD	Yeong-Ran Ahn
Seoul	LAWRENCEVILLE SCHOOL	Jin Hoon Huh
Seoul	LAWRENCEVILLE SCHOOL	Kwanwoo Kim
Seoul	MCCALLIE SCHOOL	Ju Wan Hong
Seoul	NORTHFIELD MOUNT HERMON SCHOOL	Min Hyung Kang
Seoul	PORTSMOUTH ABBEY SCHOOL	Min Su Kang
Seoul	SAINT ANNE'S-BELFIELD	Min Kyung Hong
Seoul	SANTA CATALINA SCHOOL	Yeahoon Kim
Seoul	TAEJON CHRISTIAN INTL SCHOOL	Bryan Heejeh Kim
Seoul	WORCESTER ACADEMY	Moung Jin Kang
Seoul	YONGSAN HIGH SCHOOL	Woojin Kim
Suncheon-si	DAEWON FOREIGN LANGUAGE HS	Sooryoun Park
ROMANIA		
Bucharest sector 6	LYCEE FRANCAIS ANNA DE NOAILLE	Bernadette Anne Leblond
RUSSIAN FEDERATION		
Voronezh	BASOV'S SCH VORONEZH ST UNIV	Ekaterina Vladimirovna Gorbacheva
SINGAPORE		
Singapore	CHOATE ROSEMARY HALL	Michael Siang Wui Koh
Singapore	HWA CHONG JUNIOR COLLEGE	Yiwen Zhang
Singapore	NUS HIGH SCHOOL MATH SCIENCE	Huixin Joyce Huang
SINGAPORE	NUS HIGH SCHOOL MATH SCIENCE	Lei Lei
Singapore	RAFFLES INSTITUTION	Germaine Jia Min Yong
Singapore	RAFFLES INSTITUTION	Rui Xu
Singapore	SINGAPORE AMERICAN SCHOOL	Barbara Hoffer
Singapore	SINGAPORE AMERICAN SCHOOL	Chai Yoon Kim
Singapore	SINGAPORE AMERICAN SCHOOL	Kendall Marie Covington
Singapore	SINGAPORE AMERICAN SCHOOL	Michael Forster Baker
Singapore	SINGAPORE AMERICAN SCHOOL	Vaishnavi Krishnan
Singapore	UNITED WORLD COLLEGE SE ASIA	Aditi Sabhlok
SOUTH AFRICA		
Port Elizabeth	GREY HIGH SCHOOL	Jonathan Andre Schmidt
SPAIN		
Aravaca, Madrid	INTERNATIONAL COLLEGE SPAIN	Christiane April Demack
Valencia	ENGLISH SCHOOL LOS OLIVOS	Ivana Lis
SWAZILAND		
Mbabane	WATERFORD KAMHLABA UNTD WRLD C	Aissa Huysmans
Mbabane	WATERFORD KAMHLABA UNTD WRLD C	Lizete Silvana Dos Santos
SWITZERLAND		
Clarens	INT'L SCHOOL OF LAUSANNE	Nathalie Sarah Berger
Dully	INT SCHOOL GENEVA CHAT	Victor Alexander Del Porto
Geneva	INTERNATIONAL SCHOOL OF GENEVA	Maxime Louis Fischer-Zernin
Kilchberg	ZURICH INTERNATIONAL SCHOOL	Daniel Graber
Zurich	K & S RAMIBUHL	Raphael Hemmeler
TAIWAN		
Chiayi City	NATIONAL CHIAYI SENIOR HS	Yu-Sheng Huang
Taipei	TAIPEI PRIVATE DONGSHAN HS	Jen Kang Hsu
Taipei City	NATL EXPRMNTL H S @ SCI BASED	Joshua Clyde Hao
THAILAND		
Chiang Mai	PREM TINSULANONDA INTL SCHOOL	Nadia-Estelle Papit Fiat
TURKEY		
Istanbul	ENKA SCHOOLS	Burcu Ozler
ISTANBUL		
Istanbul	ATATURK HS OF SCIENCE	Destina Mantar
Istanbul	KOC OZEL LISESI	Can Tuncer
Istanbul	LYCEE FRANCAIS PIERRE LOTI	Hamit Kemal Yildirim
Istanbul	LYCEE FRANCAIS PIERRE LOTI	Selin Esgin
Istanbul	ROBERT COLLEGE	Ege Ayse Yalcinbas
Istanbul	ROBERT COLLEGE	Muhammed Fikret Yalcinbas
UNITED ARAB EMIRATES		
Dubai	AL MAWAKEB SCHOOL	Diala Ammar Alqadi
UNITED KINGDOM		
Chesham	SEVENOAKS SCHOOL	Luke Andrew Martin
Exton, Rutland	OAKHAM SCHOOL	Thomas Shelbourn
London	AMERICAN SCHOOL IN LONDON	Jesse Mei Bandeen
London	AMERICAN SCHOOL IN LONDON	Phoebe Edgerton Long
London	AMERICAN SCHOOL IN LONDON	Todd Spalding Gilbert
London	GODOLPHIN AND LATYMER	Martine Marie Obieta-Chichizola
London	SAINT PAULS GIRLS SCHOOL	Elizabeth Hamcke Onstwedder
London	SAINT PAULS GIRLS SCHOOL	Oenone Jennifer Katharine Scott
London	SEVENOAKS SCHOOL	Adesuwa Omolara Giwa-Osagie
London	WYCOMBE ABBEY SCHOOL	Frances Royer Bosch
Redbourn	RADLEY COLLEGE	Benjamin Francis Hatt
VIETNAM		
Hanoi	HANOI UNIVERSITY OF SCIENCE	Duong Thai Dao
Ho Chi Minh	HOMESCHOOL - VNM	Khoi Nguyen Tran Ba
ZIMBABWE		
Harare	AFRICAN LEADERSHIP ACADEMY	Gift Nyikayaramba
Harare	LI PO CHUN UNITED WORLD COLL	Jamie Walker Bell

HERFF JONES

NewPage
Tri-certified

The NewPage paper has been chain-of-custody certified by three independent third-party certification systems.

Duke
ALUMNI ASSOCIATION

Forlines House
614 Chapel Drive, Box 90572
Durham, North Carolina 27708-0572

(919) 684-5114
(800) FOR-DUKE (367-3853)

www.dukealumni.com

Connect with us at

www.dukealumni.com

D04383332Q
Duke University Libraries